

A Resource Guide to Healthcare Options in Pennsylvania

For Children, Adults, and Seniors

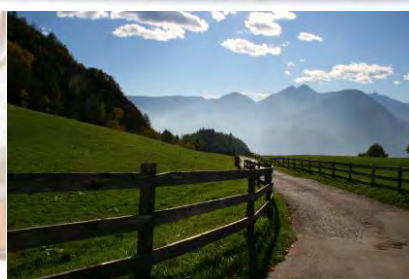
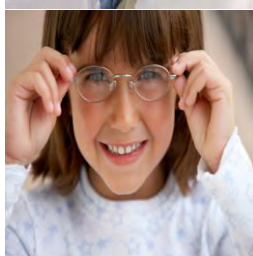

The Pennsylvania Office of Rural Health
The Pennsylvania State University
202 Beecher-Dock House
University Park, Pennsylvania 16802

Phone: 814-863-8214
Fax: 814-865-4688

Email: porh@psu.edu
Website: porh.psu.edu

In partnership with Penn State Extension

Fourth Edition
April 2014



College of Agricultural Sciences
Cooperative Extension

Contents

<u>Introduction</u>	1
<u>Adults</u>	2
<u>Special Care Programs</u>	2
<u>Capital Blue Cross Special Care Program</u>	2
<u>Highmark Blue Cross/Blue Shield’s Special Care Program</u>	3
<u>Geisinger Choice</u>	4
<u>Medical Assistance for Adults</u>	5
<u>HealthChoices</u>	5
<u>Behavioral HealthChoices</u>	6
<u>Access Plus</u>	7
<u>HIV/AIDS Assistance Programs</u>	8
<u>Special Pharmaceutical Benefits Program(SPBP)</u>	8
<u>AIDS Waiver Program</u>	9
<u>Women's Health Programs</u>	10
<u>Healthy Woman Program</u>	10
<u>Healthy Beginnings</u>	11
<u>Pre-Existing Conditions</u>	12
<u>PA Fair Care</u>	12
<u>Children</u>	13
<u>Children's Health Insurance Program(CHIP)</u>	13
<u>Medical Assistance for Children</u>	14
<u>Preventive Care for Children: EPSTD</u>	14
<u>Love 'em with a Checkup Program</u>	15
<u>Vaccines for Children Program</u>	16
<u>Infant, Toddler, and Family Waiver</u>	16
<u>Seniors</u>	17
<u>Medicare + Choice</u>	17
<u>Medicare Advantage Geisinger Gold Health Plan</u>	18
<u>Medical Assistance for Seniors: Healthy Horizons</u>	19
<u>Qualified Medicare Beneficiary (QMB)</u>	19
<u>Medicare Cost-sharing Program</u>	20
<u>Specified Low-income Medicare Beneficiary Program (SLMB)</u>	20
<u>Long-term Care</u>	21
<u>Long-term Care Capitated Assistance Program (LTCCAP) Waiver</u>	21
<u>Pennsylvania Department of Aging (PDA) Waiver</u>	22
<u>LIFE: Living Independently for the Elderly</u>	23
<u>AARP HealthCare Options Ages 50-64</u>	24
<u>AARP HealthCare Options Ages 65+</u>	24
<u>Prevention Centers</u>	25
<u>Family Centers</u>	25

<u>Pharmaceuticals</u>	26
<u>Pharmaceutical Assistance Contract for the Elderly (PACE)</u>	26
<u>PACENET</u>	27
<u>PACE Plus Medicare</u>	28
<u>AARP Medicare Prescription Plan – Part D</u>	29
<u>Dental Services</u>	30
<u>Mobile Dental Units</u>	30
<u>Penn Smiles</u>	30
<u>St. Luke's Dental Clinic</u>	30
<u>Titusville Area Hospital Mobile Dental Unit</u>	31
<u>Tioga Dental Services</u>	31
<u>Clinics at Pennsylvania Dental Schools</u>	32
<u>Temple University School of Dentistry</u>	32
<u>University of Pennsylvania School of Dental Medicine</u>	33
<u>University of Pittsburgh School of Dental Medicine</u>	34
<u>Pennsylvania Dental Association Senior Dental Care Program</u>	35
<u>The Disabled</u>	36
<u>Ticket to Work</u>	36
<u>Elwyn Waiver</u>	37
<u>Medical Assistance for Workers with Disabilities (MAWD)</u>	38
<u>Social Security Disability Insurance</u>	39
<u>Michael Dallas Waiver</u>	39
<u>Eye Care</u>	40
<u>Eye Exams and Surgery</u>	40
<u>EyeCare America</u>	40
<u>VISION USA</u>	41
<u>Lions Club International</u>	42
<u>Knights Templar Eye Foundation</u>	43
<u>Infant SEE</u>	44
<u>Eyeglasses</u>	45
<u>Sight for Students</u>	45
<u>New Eyes for the Needy</u>	45
<u>Appendix 1: Geographical Location of Pennsylvania Counties</u>	46
<u>Appendix 2: Pennsylvania Department of Health District Offices, State Health Centers, and County and Municipal Health Departments</u>	47
<u>Appendix 3: Area Agencies on Aging</u>	60
<u>Appendix 4: LIFE: Living Independently for the Elderly Providers</u>	73
<u>Appendix 5: County Assistance Offices</u>	78
<u>Appendix 6: Children's Health Insurance Program (CHIP) Referral Offices</u>	90
<u>Appendix 7: Federally Qualified Health Centers (FQHCs and FQHC Look-alikes)</u>	103
<u>Appendix 8: Rural Health Clinics</u>	123

<u>Appendix 9:</u> Community-based Primary Care Clinics	130
<u>Appendix 10:</u> Free Clinics	140
<u>Appendix 11:</u> Dental Services	146
<u>Appendix 12:</u> Managed Care Coverage Areas	163
<u>Appendix 13:</u> Family Health Clinics	166
<u>Appendix 14:</u> Penn State Extension Offices.....	184
<u>Appendix 15:</u> Family Centers (Preventive Services)	196
<u>Appendix 16:</u> County Drug and Alcohol Agencies by Region	204
<u>Appendix 17:</u> Migrant Health Clinics.....	213
<u>Appendix 18:</u> Patient Navigator Organizations.....	215
<u>Appendix 19:</u> Definitions.....	234

Introduction

Nearly 1 million Pennsylvanians find themselves without health insurance either temporarily or permanently at any given time. The following groups of people are more likely join this population at some point during their lives:

- Self-employed individuals
- Employees of small business that do not offer health insurance
- Young adults moving off their parents' plans
- People in between jobs
- Widowed people
- Divorced people who have recently lost their spouse's coverage
- Retirees younger than 65 who lost their health benefits before becoming eligible for Medicare

While there are many programs available for the uninsured and the underinsured, it is a challenge for providers to offer health care services for low-income working families and identify and meet their specific health care needs. The uninsured and underinsured face an equally as difficult challenge in locating correct information on the various health insurance program and determining their eligibility for services. Penn State Cooperative Extension and the Pennsylvania Office of Rural Health provide this document, now in its fourth edition, as a guide of resources for extension educators and others to use to assist the uninsured in accessing health care options throughout the state.

This resource guide will allow extension educators and others to locate programs for low-income individuals seeking access to health care services. The guide identifies specific health care programs and services, listed by county, available to residents of Pennsylvania. Program summaries, descriptions of benefits, and eligibility and income requirements are included in each program description. Also included are telephone numbers, addresses, and links to websites. The most notable addition to this guide is the "Patient Navigator Contacts" section. This service is available during 2014 to assist uninsured and underinsured Pennsylvanians in determining their new coverage options created by recent health care reform. This resource guide also can be downloaded from the Pennsylvania Office of Rural Health's Web site at www.porh.psu.edu under "Publications."

Every attempt has been made to provide information in this resource guide that is current and correct. Please contact the Pennsylvania Office of Rural Health with updated information for any of the programs or offices listed. Those corrections will be included in the next edition of the resource guide.

Adults

Special Care Programs

Capital Blue Cross Special Care Program																									
Program summary	A limited benefit, low-cost health care program providing affordable coverage for hospital, doctor, and other healthcare services without deductibles.																								
Who is eligible?	Eligibility is based on: <ul style="list-style-type: none"> • Family's gross income • Number of family members • Residency in one of the covered countries (see below) • No current enrollment in any employer-sponsored group health care coverage, Medicare, or Medicaid 																								
What services are provided?	Services include: <ul style="list-style-type: none"> • Physician services • Inpatient and outpatient hospital services • Diagnostic care including laboratory tests and x-rays • Childhood immunizations • Maternity and newborn care 																								
What are the income guidelines?	<table border="0"> <thead> <tr> <th>Number in Household</th> <th>Income limit</th> </tr> </thead> <tbody> <tr> <td>1</td> <td>\$22,340</td> </tr> <tr> <td>2</td> <td>\$30,260</td> </tr> <tr> <td>3</td> <td>\$38,180</td> </tr> <tr> <td>4</td> <td>\$46,100</td> </tr> <tr> <td>5</td> <td>\$54,020</td> </tr> <tr> <td>6</td> <td>\$61,940</td> </tr> </tbody> </table> <p style="text-align: right;"><i>Based on 2012 guidelines</i></p>	Number in Household	Income limit	1	\$22,340	2	\$30,260	3	\$38,180	4	\$46,100	5	\$54,020	6	\$61,940										
Number in Household	Income limit																								
1	\$22,340																								
2	\$30,260																								
3	\$38,180																								
4	\$46,100																								
5	\$54,020																								
6	\$61,940																								
How much are the premiums?	<table border="0"> <thead> <tr> <th></th> <th>Monthly Rates</th> </tr> </thead> <tbody> <tr> <td>Single</td> <td>\$201.10</td> </tr> <tr> <td>Parent and Child</td> <td>\$338.90</td> </tr> <tr> <td>Parent and Children</td> <td>\$338.90</td> </tr> <tr> <td>Husband and Wife</td> <td>\$402.23</td> </tr> <tr> <td>Family</td> <td>\$540.03</td> </tr> </tbody> </table> <p style="text-align: right;"><i>Based on 2012 guidelines</i></p>		Monthly Rates	Single	\$201.10	Parent and Child	\$338.90	Parent and Children	\$338.90	Husband and Wife	\$402.23	Family	\$540.03												
	Monthly Rates																								
Single	\$201.10																								
Parent and Child	\$338.90																								
Parent and Children	\$338.90																								
Husband and Wife	\$402.23																								
Family	\$540.03																								
What counties are served?	<p>Central PA:</p> <table border="0"> <tr> <td>Adams</td> <td>Franklin</td> <td>Lancaster</td> <td>Perry</td> </tr> <tr> <td>Berks</td> <td>Fulton</td> <td>Mifflin</td> <td>Schuylkill</td> </tr> <tr> <td>Centre</td> <td>Juniata</td> <td>Montour</td> <td>Snyder</td> </tr> </table> <p>Eastern PA:</p> <table border="0"> <tr> <td>Columbia</td> <td>Lebanon</td> <td>Northampton</td> <td>Union</td> </tr> <tr> <td>Cumberland</td> <td>Lehigh</td> <td>Northumberland</td> <td>York</td> </tr> <tr> <td>Dauphin</td> <td></td> <td></td> <td></td> </tr> </table>	Adams	Franklin	Lancaster	Perry	Berks	Fulton	Mifflin	Schuylkill	Centre	Juniata	Montour	Snyder	Columbia	Lebanon	Northampton	Union	Cumberland	Lehigh	Northumberland	York	Dauphin			
Adams	Franklin	Lancaster	Perry																						
Berks	Fulton	Mifflin	Schuylkill																						
Centre	Juniata	Montour	Snyder																						
Columbia	Lebanon	Northampton	Union																						
Cumberland	Lehigh	Northumberland	York																						
Dauphin																									
To enroll	Call 1-800-962-2242 for more information																								
To apply online	Visit http://www.capbluecross.com/ . Use key words "Special Care Program" in search bar.																								

Highmark Blue Cross/Blue Shield's Special Care Program				
Program summary	Private health insurance for low-income individuals and families who earn too much to qualify for Medical Assistance, but do not make enough to afford conventional health insurance.			
Who is eligible?	Eligibility is based on: <ul style="list-style-type: none"> • Income guidelines (see below) • Residency in one of the counties in western PA served by Highmark Blue Shield (see below) • Those ineligible for Medical Assistance or Medicare (varies) 			
What services are provided?	Services include: <ul style="list-style-type: none"> • Doctor's office visits • Emergency care • Diagnostic care including laboratory tests and x-rays • Inpatient hospitalization and outpatient services • Maternity care 			
What are the income guidelines?	Number in Household	Pregnant Women and Infants Up to Age One	Children Age One to Age Five	Children Ages Six to Under Age 19
	1	\$1,604	\$1,153	\$867
	2	\$2,159	\$1,552	\$1,167
	3	\$2,714	\$1,951	\$1,467
	4	\$3,269	\$2,350	\$1,767
	5	\$3,824	\$2,749	\$2,067
	6	\$4,379	\$3,148	\$2,367
	7	\$4,934	\$3,547	\$2,667
	8	\$5,489	\$3,946	\$2,967
	Each additional person	\$555	\$399	\$300
	<i>Based on 2012 guidelines</i>			
What counties are served?	Allegheny Armstrong Beaver Bedford Blair Butler Cambria Cameron	Centre Clarion Clearfield Elk Erie Fayette Forest Greene	Huntingdon Indiana Jefferson Lawrence McKean Mercer Potter Somerset	Venango Warren Washington Westmoreland
To enroll	For information call 1-877-986-4571			
To apply online	Go to http://www.highmark.com/			

Geisinger Choice																																	
Program summary	Geisinger Choice provides individuals and families with an opportunity to join the health plan as individuals or families without any employer or group affiliation. They deliver convenient coverage for services provided by a select group of healthcare professionals both inside and outside the provider network.																																
What are the requirements of the managed care organization?	<ul style="list-style-type: none"> • You must choose a primary care provider to coordinate your healthcare services • You must receive services only from the Geisinger network of physicians and hospitals 																																
What is the co-payment?	There is a \$20 co-payment for physician office visits. They currently offer 6 different Preferred Provider Organizations, and co payments vary.																																
What are the covered services?	<ul style="list-style-type: none"> • Routine physicals • Maternity care • Diagnostic Testing Services • Authorized hospitalization • Worldwide emergency care • Optional prescription coverage • Health Management Programs • Preventive Services (must stay within your provider network) • Well-child care 																																
What counties are served?	<table border="0"> <tr> <td>Berks</td> <td>Dauphin</td> <td>Mifflin</td> <td>Sullivan</td> </tr> <tr> <td>Blair</td> <td>Huntingdon</td> <td>Monroe</td> <td>Union</td> </tr> <tr> <td>Cambria</td> <td>Juniata</td> <td>Montour</td> <td>Warren</td> </tr> <tr> <td>Cameron</td> <td>Lackawanna</td> <td>Northumberland</td> <td>Wayne</td> </tr> <tr> <td>Carbon</td> <td>Lancaster</td> <td>Perry</td> <td>Westmoreland</td> </tr> <tr> <td>Clearfield</td> <td>Lebanon</td> <td>Pike</td> <td>Wyoming</td> </tr> <tr> <td>Clinton</td> <td>Luzerne</td> <td>Schuylkill</td> <td>York</td> </tr> <tr> <td>Columbia</td> <td>Lycoming</td> <td>Snyder</td> <td></td> </tr> </table>	Berks	Dauphin	Mifflin	Sullivan	Blair	Huntingdon	Monroe	Union	Cambria	Juniata	Montour	Warren	Cameron	Lackawanna	Northumberland	Wayne	Carbon	Lancaster	Perry	Westmoreland	Clearfield	Lebanon	Pike	Wyoming	Clinton	Luzerne	Schuylkill	York	Columbia	Lycoming	Snyder	
Berks	Dauphin	Mifflin	Sullivan																														
Blair	Huntingdon	Monroe	Union																														
Cambria	Juniata	Montour	Warren																														
Cameron	Lackawanna	Northumberland	Wayne																														
Carbon	Lancaster	Perry	Westmoreland																														
Clearfield	Lebanon	Pike	Wyoming																														
Clinton	Luzerne	Schuylkill	York																														
Columbia	Lycoming	Snyder																															
What is the monthly premium?	Varies according to prescription or nonprescription plan options																																
To enroll	Call 1-800-631-1656 for more information																																
To apply online	Go to http://www.GeisingerChoice.com/ to fill out an on-line form																																

Medical Assistance for Adults

HealthChoices	
Program summary	<p>HealthChoices is the name of one of the mandatory Medical Assistance managed care programs in Pennsylvania. The three goals of the HealthChoices program are to:</p> <ul style="list-style-type: none"> • Improve access to healthcare services for Medical Assistance recipients • Improve the quality of care available to Medical Assistance recipients • Stabilize Pennsylvania’s Medical Assistance spending <p>Through Physical Health Managed Care Organizations, recipients receive quality medical care and timely access to all appropriate physical health services, whether the services are delivered on an inpatient or outpatient basis. The Department of Public Welfare's Office of Medical Assistance Programs oversees the Physical Health component of the HealthChoices Program.</p> <p>Through Behavioral Health Managed Care Organizations, recipients receive quality medical care and timely access to appropriate mental health and/or drug and alcohol services. This component is overseen by the Department of Public Welfare's Office of Mental Health and Substance Abuse Services.</p> <p>The HealthChoices program has been implemented using a zone phase-in schedule. In 2008, HealthChoices served approximately 900,000 recipients in the following zones:</p> <ul style="list-style-type: none"> • Southeast Zone - Bucks, Chester, Delaware, Montgomery and Philadelphia counties • Southwest Zone - Allegheny, Armstrong, Beaver, Butler, Fayette, Green, Indiana, Lawrence, Washington and Westmoreland counties • Lehigh/Capital Zone - Adams, Berks, Cumberland, Dauphin, Lancaster, Lebanon, Lehigh, Northampton, Perry and York counties <p>See Appendix 13 for contact information for each of the zones.</p>
Who is eligible?	Eligibility for services is determined by the Pennsylvania Department of Public Welfare’s County Assistance Offices. See Appendix 5 for a listing of offices by county.
What are the covered services?	Contact your Pennsylvania Department of Public Welfare’s County Assistance Office. See Appendix 5 for a listing of those offices by county.
To enroll	Call the HealthChoices Hotline: 1-800-440-3989 TTY 1-800-618-4225
To apply online	Go to http://www.enrollnow.net/ for information on how to enroll

Behavioral HealthChoices	
Program summary	This program provides mental health and substance abuse treatment services to specific counties and is administered by the Office of Mental Health and Substance Abuse Services in the Pennsylvania Department of Public Welfare. Under this program, counties are required to ensure high quality care and timely access to appropriate mental health and drug and alcohol services and facilitate effective coordination with other needed services.
Who is eligible?	Eligibility for services is determined by the Pennsylvania Department of Public Welfare's County Assistance Offices. See Appendix 5 for a listing of offices by county.
To enroll	<p>Call the HealthChoicesHotline: 1-800-440-3989 TTY 1-800-618-4225</p> <p>Contact enrollment specialist is located within each County Assistance Office (see Appendix 5)</p> <p>Contact a County Drug and Alcohol Agency (see Appendix 17)</p>
To apply online	Go to http://www.enrollnow.net/ for information on how to enroll

Access Plus																																											
Program summary	<p>A health care delivery system in which you will choose a primary care doctor (also called a "PCP") from whom you will get most of your medical care. This program operates in 42 counties of northern and central Pennsylvania. ACCESS Plus enrollees will receive all medically necessary services for which they are currently eligible for through their medical assistance benefits. ACCESS Plus offers enrollees two additional services: case management and disease management.</p> <p><i>Note: this program does not cover behavioral health services</i></p>																																										
Who is eligible?	Anyone ages 0-64 who already is eligible to receive Medical Assistance.																																										
What are the benefits?	<p>Medical screening is available to detect potentially progressive and debilitating diseases or conditions that interfere with normal growth and development. If a problem is detected during the check-up, your doctor may refer you to a specialist. You can receive disease management services if you have one of the following:</p> <ul style="list-style-type: none"> • Asthma • Diabetes • Chronic Obstructive Pulmonary Disease • Coronary Artery Disease • Congestive Heart Failure 																																										
What counties are served?	<table border="0"> <tbody> <tr> <td>Bedford</td> <td>Forest</td> <td>Northumberland</td> </tr> <tr> <td>Blair</td> <td>Franklin</td> <td>Pike</td> </tr> <tr> <td>Bradford</td> <td>Fulton</td> <td>Potter</td> </tr> <tr> <td>Cambria</td> <td>Huntingdon</td> <td>Schuykill</td> </tr> <tr> <td>Cameron</td> <td>Jefferson</td> <td>Snyder</td> </tr> <tr> <td>Carbon</td> <td>Juniata</td> <td>Somerset</td> </tr> <tr> <td>Centre</td> <td>Lackawanna</td> <td>Sullivan</td> </tr> <tr> <td>Clarion</td> <td>Luzerne</td> <td>Susquehanna</td> </tr> <tr> <td>Clearfield</td> <td>Lycoming</td> <td>Tioga</td> </tr> <tr> <td>Clinton</td> <td>McKean</td> <td>Union</td> </tr> <tr> <td>Columbia</td> <td>Mercer</td> <td>Venango</td> </tr> <tr> <td>Crawford</td> <td>Mifflin</td> <td>Warren</td> </tr> <tr> <td>Elk</td> <td>Monroe</td> <td>Wayne</td> </tr> <tr> <td>Erie</td> <td>Montour</td> <td>Wyoming</td> </tr> </tbody> </table>	Bedford	Forest	Northumberland	Blair	Franklin	Pike	Bradford	Fulton	Potter	Cambria	Huntingdon	Schuykill	Cameron	Jefferson	Snyder	Carbon	Juniata	Somerset	Centre	Lackawanna	Sullivan	Clarion	Luzerne	Susquehanna	Clearfield	Lycoming	Tioga	Clinton	McKean	Union	Columbia	Mercer	Venango	Crawford	Mifflin	Warren	Elk	Monroe	Wayne	Erie	Montour	Wyoming
Bedford	Forest	Northumberland																																									
Blair	Franklin	Pike																																									
Bradford	Fulton	Potter																																									
Cambria	Huntingdon	Schuykill																																									
Cameron	Jefferson	Snyder																																									
Carbon	Juniata	Somerset																																									
Centre	Lackawanna	Sullivan																																									
Clarion	Luzerne	Susquehanna																																									
Clearfield	Lycoming	Tioga																																									
Clinton	McKean	Union																																									
Columbia	Mercer	Venango																																									
Crawford	Mifflin	Warren																																									
Elk	Monroe	Wayne																																									
Erie	Montour	Wyoming																																									
To enroll	For more information call 1-800-543-7633 or visit http://www.accessplus.org/																																										

HIV/AIDS Assistance Programs

Special Pharmaceutical Benefits Program (SPBP)	
Program summary	The SPBP is a program for low and moderate income individuals and families that helps pay for specific drug therapies used for the treatment of persons with HIV/AIDS or a DSM IV diagnosis for schizophrenia.
Who is eligible?	Eligibility is based on the following: <ul style="list-style-type: none"> • Be a resident of Pennsylvania (not institutionalized) • Provide proof of gross annual income. The income ceiling is \$35,000 for individuals, with an allowance of \$2,893 for each additional applicable family member, based on 2010 guidelines • Provide a copy of their Social Security card • Provide medical need for SPBP covered drugs as indicated below • Applicants must submit photocopies of documentation that supports the eligibility criteria, along with their completed application
What services are covered?	The SPBP covers the following: <ul style="list-style-type: none"> • Cost(s) of the drugs on the SPBP's HIV/AIDS Baseline Formulary Tiers or Mental Health Drugs Formulary • Outpatient aerosolized pentamidine treatment • 12 piece IV administration package used with Ganciclovir therapy • Clozaril support services
What are the benefits?	Full Medical Assistance including prescription coverage
To enroll (applications are available by telephone)	Call 1-800-922-9384 (in state only) 717-772-6228 (local number) Clients can obtain an SPBP application from their local County Assistance Office (see Appendix 5)
To apply online	Go to http://www.dpw.state.pa.us for an application

AIDS Waiver Program	
Program summary	The AIDS Waiver is a home and community-based waiver program that offers additional services to those living with symptomatic HIV or AIDS in order to provide an alternative to hospitalization or institutional care.
Who is eligible?	Eligibility is based on: <ul style="list-style-type: none"> • Diagnosed with symptomatic HIV or AIDS • Already eligible for Medical Assistance or are trying to obtain Medical Assistance in conjunction with the AIDS waiver application • Must be 21 years of age or older • Require the level of care that would be provided in a hospital, skilled nursing facility, or intermediate care facility • Be determined to benefit from medically necessary waiver services • May not be in a hospice program
What services are covered?	Services include: <ul style="list-style-type: none"> • Supplemental skilled nursing visits, above those approved by Medical Assistance • Supplemental home health aide visits, above those approved by Medical Assistance • Homemaker services • Nutritional Consultations • Durable medical equipment and supplies • Transitional services
What are the benefits?	The annual cost of all Medical Assistance services while on the waiver cannot exceed the average annual cost of services for a comparable group of clients not participating in the waiver.
To enroll	Call 1-866-286-3636 Contact your County Assistance Office (see Appendix 5)
To apply online	Go to http://www.dpw.state.pa.us/applyforbenefits/index.htm for an online application or to download a paper application

Women's Health Programs

HealthyWoman Program (HWP) Breast and Cervical Cancer Early Detection Project																						
Program summary	A program through the Department of Health for women of low to moderate income who do not have adequate health insurance. The goal of the program is to detect breast and cervical cancer at its earliest stages.																					
Who is eligible?	Requirements: <ul style="list-style-type: none"> • Women ages 40-64 • Women symptomatic under age 40 • Low to moderate income levels • Uninsured or underinsured • Pennsylvania residence 																					
What are the income guidelines?	<p>Women whose annual incomes do not exceed 250% of the Federal Poverty Income Guidelines:</p> <table border="1"> <thead> <tr> <th>Number in Household</th> <th>Monthly</th> <th>Annually</th> </tr> </thead> <tbody> <tr> <td>1</td> <td>\$2,127</td> <td>\$25,525</td> </tr> <tr> <td>2</td> <td>\$2,852</td> <td>\$34,225</td> </tr> <tr> <td>3</td> <td>\$3,577</td> <td>\$42,925</td> </tr> <tr> <td>4</td> <td>\$4,302</td> <td>\$51,625</td> </tr> <tr> <td>5</td> <td>\$5,027</td> <td>\$60,325</td> </tr> <tr> <td>Each additional person</td> <td>\$725</td> <td>\$8,700</td> </tr> </tbody> </table> <p style="text-align: right;"><i>Based on 2008 guidelines</i></p>	Number in Household	Monthly	Annually	1	\$2,127	\$25,525	2	\$2,852	\$34,225	3	\$3,577	\$42,925	4	\$4,302	\$51,625	5	\$5,027	\$60,325	Each additional person	\$725	\$8,700
Number in Household	Monthly	Annually																				
1	\$2,127	\$25,525																				
2	\$2,852	\$34,225																				
3	\$3,577	\$42,925																				
4	\$4,302	\$51,625																				
5	\$5,027	\$60,325																				
Each additional person	\$725	\$8,700																				
What services are covered?	<p>The following services are available free of charge:</p> <ul style="list-style-type: none"> • Clinical breast examination • Mammogram • Pelvic exam and Pap smear • Education on breast self-exam • Follow-up diagnostic care for an abnormal result 																					
To enroll	<p>Call the Pennsylvania Department of Health 1-877-PA-HEALTH or 717-783-1457</p> <p>For additional information on free or discounted screening programs, contact the Cancer Information Service at 1-800-215-7494.</p>																					

Healthy Beginnings				
Program summary	The Healthy Beginnings program ensures quality prenatal care to all pregnant women residing in Pennsylvania. If you are pregnant, both you and your unborn child are each counted toward the total number of people in the household.			
Who is eligible?	Criteria for eligibility: <ul style="list-style-type: none"> • Women who can provide proof of the pregnancy through a Medical Assistance-Certified Presumptive Eligibility Provider • Residency in Pennsylvania • U.S. Citizenship • A household income of less than 185% of the Federal Poverty Income Guidelines (see below) 			
What services are covered?	Full Medical Assistance coverage including: <ul style="list-style-type: none"> • Out-patient care • Prescription coverage • Dental care • Physician visits • Delivery Room and other hospital costs 			
What are income guidelines?	Number in Household	Pregnant Women and Infants Up to Age One	Children Age One to Age Five	Children Ages Six to Under Age 19
	1	\$1,772	\$1,274	\$958
	2	\$2,392	\$1,720	\$1,293
	3	\$3,011	\$2,165	\$1,628
	4	\$3,631	\$2,611	\$1,963
	5	\$4,251	\$3,056	\$2,298
	6	\$4,871	\$3,502	\$2,633
	7	\$5,490	\$3,947	\$2,968
	8	\$6,110	\$4,393	\$3,303
	Each additional person	\$620	\$446	\$335
	<i>Based on 2013 guidelines</i>			
Additional application information	Before applying, you may go to the doctor to get your pregnancy verified and the visit will be covered should you be found eligible. However, if you are already pregnant, you must apply to the program and show proof of one month's income. To apply, go to the nearest County Assistance Office (see Appendix 5).			
To enroll	For more information call 1-800-842-2020			
To apply online	Go to https://www.humanservices.state.pa.us/compass.web/CMHOM.aspx for an application			

Pre-Existing Conditions

PA Fair Care	
Program summary	A transitional program through the Affordable Care Act created to assist uninsured individuals with pre-existing conditions quality health care at an affordable price, until discrimination based on pre-existing conditions is prohibited nationwide in 2014.
Who is eligible?	<p>Requirements:</p> <ul style="list-style-type: none"> • US citizens or legal residents • Uninsured for at least the past six months • Have a pre-existing condition or have been denied coverage because of a health condition <p>Applicants will need a recent copy of a denial letter from private insurance companies as evidence of having a pre-existing condition.</p>
What is the cost associated?	<p>Individuals who are eligible will have a monthly premium of \$283, plus \$1,000 annual deductible and copays:</p> <ul style="list-style-type: none"> • Premium: \$283.00 per month • Deductible: \$1,000 in-network • Out of Pocket Limit: \$5,000 in-network.
What services are covered?	<p>Services include:</p> <ul style="list-style-type: none"> • A broad range of health benefits, including primary and specialty care, hospital care, and prescription drugs. • All covered benefits included, even to treat a pre-existing condition • Members will not be charged a higher premium because of medical conditions • Eligibility will not be based on income
To enroll	Visit to www.HealthCare.gov to learn about the Pre-existing Condition Insurance Plan in your state or call 1-888-767-7015 for additional information.
To apply online	Go to https://www.humanservices.state.pa.us/Compass.web/MenuItems/FCSysSystemCompatibility.aspx to begin an online application

Children

CHIP (Children’s Health Insurance Program)	
Program summary	Provides free or low-cost health insurance to children under 19 whose families earn too much money to qualify for Medical Assistance, but not enough to purchase private health insurance.
Who is eligible?	<p>Eligibility criteria:</p> <ul style="list-style-type: none"> • Children up to age 19 • Ineligibility for Medicaid or any other health insurance • Residency in Pennsylvania for at least 30 days, except for a newborn • U.S. citizen, U.S. National, or lawful alien • Children legally residing in Pennsylvania are eligible for CHIP regardless of your parents' immigration status • Must meet minimum income levels as listed on the web site <p>Income guidelines are based on the number of persons in the household, the age of the child, and which program you can afford, at cost or no cost programs.</p>
What services are covered?	<p>Services include:</p> <ul style="list-style-type: none"> • Routine check-ups and immunizations • Prescription drugs • Emergency care • Dental, vision, and hearing services • Maternity care • Mental health benefits • Up to 90 days hospitalization in any year • Rehabilitation therapies • Home health care • Substance abuse treatment
To enroll	Call Toll-free Statewide Helpline 1-800-986-KIDS For referral offices (see Appendix 6)
Trouble applying	Go to http://www.chipcoverspakids.com/ and click on about CHIP
To apply online	Go to https://www.humanservices.state.pa.us/compass.web/CMHOM.aspx for an application

Medical Assistance for Children

Preventive Care for Children Early Periodic Screening and Diagnostic Treatment Program (EPSDT)	
Program summary	Preventive health care is provided by the Department of Public Welfare. The state contracts with many medical sites including: <ul style="list-style-type: none"> • Hospitals • Community or rural health clinics • Private physicians
Who is eligible?	Anyone age 21 and under who already is eligible to receive Medical Assistance
What services are covered?	Services include: <ul style="list-style-type: none"> • Complete physical exam • Hearing and vision exams • Developmental screening including lab work • Immunizations • Education on staying healthy
What are the benefits?	Medical screening is available to detect potentially progressive and debilitating diseases or conditions that interfere with normal growth and development. If a problem is detected during the check-up, your doctor may refer you to a specialist. The Pennsylvania Department of Public Welfare will pay for any medical service that is determined necessary by a medical provider including: <ul style="list-style-type: none"> • Hearing aids • Eyeglasses • Orthodontia (braces)
To enroll	For more information call 1-800-KIDS-MED or 1-800-543-7633
To apply online	Go to http://www.compass.state.pa.us/ for an application

Love ‘em with a Checkup Program	
Program summary	A comprehensive outreach and referral system to help low-income women and families enroll in prenatal and primary health care for children and obtain coverage through CHIP or Medical Assistance.
Who is eligible?	Pregnant women and their children are offered free care through a network of providers.
What services are covered?	Providers include a wide range of healthcare and related professionals in a network that includes: <ul style="list-style-type: none"> • Hospitals • Health centers • Individual family physicians • Pediatricians • Obstetricians/gynecologists and nurse-midwives • Nurse practitioners
What are the benefits?	Medical screening is available to detect potentially progressive and debilitating diseases or conditions that interfere with normal growth and development. If a problem is detected during the check-up, your doctor may refer you to a specialist. The Pennsylvania Department of Public Welfare will pay for any medical service that is determined necessary by a medical provider including: <ul style="list-style-type: none"> • Hearing aids • Eyeglasses • Orthodontia (braces)
To enroll	For more information contact 1-800-986-BABY or 1-800-986-KIDS
To apply online	Go to https://www.humanservices.state.pa.us/compass.web/CMHOM.aspx for an application

Vaccines for Children Program	
Program summary	A federal program implemented through the Pennsylvania Department of Health to increase vaccine coverage levels for uninsured or underinsured children.
Who is eligible?	Children ages 0-18 who: <ul style="list-style-type: none"> • Are currently enrolled in Medical Assistance • Have no other health insurance or • Have health insurance that does not cover vaccinations • American Indian/Alaskan Native
What services are covered?	Up to \$300 worth of pediatric immunization vaccines are provided free-of-charge at approximately 1,700 public and private providers in Pennsylvania.
What are the benefits?	The reduction or elimination of referring children from the private sector to the public sector for comprehensive care in an effort to reduce missed opportunities for vaccination.
To enroll	For more information, contact the Pennsylvania Department of Health, Division of Immunizations at 717-787-5681 (Toll Free 1-888-646-6864) or the Vaccine for Children (VFC) program at 1-800-KID-VAC-3 (see Appendix 6.)
To apply online	Go to https://www.humanservices.state.pa.us/compass.web/CMHOM.aspx for an application

Infant, Toddler, and Family Waiver	
Program summary	Provides services to children from birth to age three who are in need of Early Intervention services and would otherwise require the level of care provided in an Intermediate Care Facility for Persons with Mental Retardation or Other Related Conditions (ICF/MR-ORC).
Who is eligible?	Applicants must be: <ul style="list-style-type: none"> • Children 0-3 years old • Have a need for early intervention services • ICF/MR (Intermediate Care Facility for Persons with Mental Retardation) level of care for mental retardation and related conditions
What services are covered?	Habilitation services by qualified professionals with family/caregiver participation.
What are the income guidelines?	Income limit 300% Federal Benefit Rate
To enroll	Call 717-346-1119
To apply online	Go to https://www.humanservices.state.pa.us/compass.web/CMHOM.aspx for an application

Seniors

Medicare + Choice

Medicare	
Program summary	A federal program of hospital and medical health insurance that is available to eligible individuals 65 and over or persons with a disability. There are four benefit parts to Medicare: Part A, B, C, and D.
Who is eligible?	Eligibility criteria: <ul style="list-style-type: none"> • People age 65 and older • People under age 65 with certain disabilities • People of all ages with End-Stage Renal Disease (permanent kidney failure requiring dialysis or a kidney transplant)
What services are covered?	<p>Part A (Hospital Insurance) Most people do not have to pay to receive this type of coverage. They help pay for care in hospitals as an inpatient, critical access hospitals (small facilities that give limited outpatient and inpatient services to people in rural areas), skilled nursing facilities (not custodial or long-term care), home health care services, and hospice care.</p> <p>Part B (Medical Insurance) Your Part B premium will be based on your income. Most people pay the standard monthly Part B premium of \$104.90 if your annual income is below \$85,000 (\$170,000 for couples) and \$147.00 as Part B deductible if they are a new enrollee (as of 2013). This helps pay for doctors' services, outpatient care, and other medical services that Part A doesn't. Part B helps pay for these covered medical services and items when they are medically necessary. Part B also covers some preventive services.</p> <p>Part C (Medicare Advantage) Available to individuals who are eligible for Part A, and enrolled in Part B coverage. Private health insurance companies contract with the federal government to provide Medicare benefits through their own policies. Medicare beneficiaries will be offered health insurance coverage through managed care programs (HMO's) and preferred provider organizations (PPO'S).</p> <p>Part D (Prescription Drug Coverage) Most people will pay a monthly premium for this coverage, based on the drug plan you select. This is available to everyone that qualifies for Medicare. Private companies provide the coverage. This program helps lower prescription drug cost.</p>
To enroll	For more information call 1-800-633-4227 or the Social Security Administration at 1-800-772-1213
To apply online	Go to http://www.medicare.gov/ for an application

Medicare Advantage Geisinger Gold Health Plan																																									
Program summary	Geisinger Health Plan Gold is a Medicare + Choice contract providing Medicare managed care to Medicare beneficiaries who are presently enrolled in Medicare Parts A and B.																																								
What are the requirements of Medicare Managed care?	<ul style="list-style-type: none"> • You may or may not need to choose a primary care provider to coordinate your health care services • You must receive services only from the Geisinger network of physicians and hospitals 																																								
What services are covered?	<p>Services include:</p> <ul style="list-style-type: none"> • Routine physicals • Diagnostic testing services • Authorized hospitalization • Vision coverage, including eyeglasses • Hearing services, including hearing aids • Emergency care • Home health care 																																								
What are the benefits?	<ul style="list-style-type: none"> • No deductibles • No claim forms • No medical review (expect for people with kidney disease) 																																								
How much are the premiums?	Premiums vary according to county of residence. They vary from \$30 - \$120 per month.																																								
What counties are served?	<table border="0"> <tr> <td>Berks</td> <td>Dauphin</td> <td>Lycoming</td> <td>Snyder</td> </tr> <tr> <td>Blair</td> <td>Fulton</td> <td>Mifflin</td> <td>Somerset</td> </tr> <tr> <td>Cambria</td> <td>Huntingdon</td> <td>Monroe</td> <td>Sullivan</td> </tr> <tr> <td>Cameron</td> <td>Jefferson</td> <td>Montour</td> <td>Susquehanna</td> </tr> <tr> <td>Carbon</td> <td>Juniata</td> <td>Northampton</td> <td>Tioga</td> </tr> <tr> <td>Centre</td> <td>Lackawanna</td> <td>Northumberland</td> <td>Union</td> </tr> <tr> <td>Clearfield</td> <td>Lancaster</td> <td>Perry</td> <td>Wayne</td> </tr> <tr> <td>Clinton</td> <td>Lebanon</td> <td>Pike</td> <td>Wyoming</td> </tr> <tr> <td>Columbia</td> <td>Lehigh</td> <td>Potter</td> <td>York</td> </tr> <tr> <td>Cumberland</td> <td>Luzerne</td> <td>Schuylkill</td> <td></td> </tr> </table>	Berks	Dauphin	Lycoming	Snyder	Blair	Fulton	Mifflin	Somerset	Cambria	Huntingdon	Monroe	Sullivan	Cameron	Jefferson	Montour	Susquehanna	Carbon	Juniata	Northampton	Tioga	Centre	Lackawanna	Northumberland	Union	Clearfield	Lancaster	Perry	Wayne	Clinton	Lebanon	Pike	Wyoming	Columbia	Lehigh	Potter	York	Cumberland	Luzerne	Schuylkill	
Berks	Dauphin	Lycoming	Snyder																																						
Blair	Fulton	Mifflin	Somerset																																						
Cambria	Huntingdon	Monroe	Sullivan																																						
Cameron	Jefferson	Montour	Susquehanna																																						
Carbon	Juniata	Northampton	Tioga																																						
Centre	Lackawanna	Northumberland	Union																																						
Clearfield	Lancaster	Perry	Wayne																																						
Clinton	Lebanon	Pike	Wyoming																																						
Columbia	Lehigh	Potter	York																																						
Cumberland	Luzerne	Schuylkill																																							
To enroll	Call 1-800-631-1656 for more information or to request an application																																								
To apply online	Go to https://www.thehealthplan.com/Gold/																																								

Medical Assistance for Seniors: Healthy Horizons

Qualified Medicare Beneficiary (QMB) Program	
Program summary	The Medicaid program includes a coverage plan designed to help elderly individuals or individuals with disabilities that are eligible for Medicare to pay some or all of their Medicare premiums.
Who is eligible?	Eligibility requirements: <ul style="list-style-type: none"> • Age 65 or older • Social Security Income (SSI) recipient • SSI-related (65+, disabled, blind) person • Pennsylvania residence
What are the benefits?	<ul style="list-style-type: none"> • Payment of Medicare Part A and B • Payment of Medicare deductibles and co-insurance • Additional coverage through the Medicaid program
What are the income guidelines?	<p>Income Limits:</p> <ul style="list-style-type: none"> • \$978 per month limit for individuals* • \$1,313 per month limit for couples* <p>Resource Limits:</p> <ul style="list-style-type: none"> • Individuals: \$2,000 • Couples: \$3,000 <p>*Some deductions from some earned income</p> <p style="text-align: right;"><i>Based on 2013 guidelines</i></p>
For more information	Call the Welfare Helpline at 1-800-692-7462
To enroll	Contact your County Assistance Office (see Appendix 5)
To apply online	Go to https://www.humanservices.state.pa.us/compass.web/CMHOM.aspx for an application

Medicare Cost-Sharing Program										
Program summary	A program for seniors with income levels too high for full Medical Assistance coverage.									
Who is eligible?	Eligibility requirements: <ul style="list-style-type: none"> • Age 65 or older • Pennsylvania residence 									
What are the benefits?	<ul style="list-style-type: none"> • Payment of Medicare Part A and B • Payment of Medicare deductibles and co-insurance 									
What are the income guidelines?	<table> <thead> <tr> <th></th> <th>Monthly Income Limit</th> <th>Resource Limit</th> </tr> </thead> <tbody> <tr> <td>Individuals</td> <td>\$978</td> <td>\$7,080</td> </tr> <tr> <td>Couples</td> <td>\$1,313</td> <td>\$10,620</td> </tr> </tbody> </table>		Monthly Income Limit	Resource Limit	Individuals	\$978	\$7,080	Couples	\$1,313	\$10,620
	Monthly Income Limit	Resource Limit								
Individuals	\$978	\$7,080								
Couples	\$1,313	\$10,620								
For more information	Call the Welfare Helpline at 1-800-692-7462									
To enroll	Contact your County Assistance Office (see Appendix 5)									
To apply online	Go to https://www.humanservices.state.pa.us/compass.web/CMHOM.aspx for an online application									

Specified Low-Income Medicare Beneficiary (SLMB) Program										
Program summary	A program for seniors with income levels too high for full Medical Assistance coverage.									
Who is eligible?	Eligibility requirements: <ul style="list-style-type: none"> • Age 65 or older • Pennsylvania residence 									
What are the benefits?	Payment of Medicare Part B premium only									
What are the income guidelines?	<table> <thead> <tr> <th></th> <th>Monthly Income Limits</th> <th>Resource Limits</th> </tr> </thead> <tbody> <tr> <td>Individuals</td> <td>\$1,169</td> <td>\$7,080</td> </tr> <tr> <td>Couples</td> <td>\$1,571</td> <td>\$10,620</td> </tr> </tbody> </table>		Monthly Income Limits	Resource Limits	Individuals	\$1,169	\$7,080	Couples	\$1,571	\$10,620
	Monthly Income Limits	Resource Limits								
Individuals	\$1,169	\$7,080								
Couples	\$1,571	\$10,620								
For more information	Call the Welfare Helpline at 1-800-692-7462									
To enroll	Contact your County Assistance Office (see Appendix 5)									
To apply online	Go to https://www.humanservices.state.pa.us/compass.web/CMHOM.aspx for an application									

Long-term Care

Long-term Care Capitated Assistance Program (LTCCAP) Waiver	
Program summary	The LTCCAP is a health care and supportive services program designed as an alternative to nursing home care for qualified older Pennsylvanians.
Who is eligible?	Eligibility requirements: <ul style="list-style-type: none"> • Age 60 or older (55 for some providers) • Eligible for nursing home services
What services are covered?	Services include: <ul style="list-style-type: none"> • Primary medical and nursing care • Physical, speech, and occupational therapy • Recreational therapy • Individual and family counseling • Health education • In-home supportive care • Hospice care • Personal care • Respiratory care • Outpatient MH/MR services • Pharmacy services and medications • Medical and non-medical transportation for program services • Adult day health services • Optometry services and eyeglasses • Chiropractic services • Audiology services • Dental services • Podiatry services • Specialized medical equipment and supplies • Nursing and medical coverage 24 hours/day, 7 days/week • Meals at day health center • Meals at home when necessary • Environmental accessibility adaptations • Nursing facility services
What are the income guidelines?	Monthly income limit: Up to \$2,130 Resource Limit of SSI Recipients: \$2,000 Resource Limit of SS Disability Recipients: \$8,000 <i>Based on 2013 guidelines</i>
What counties are served?	Certain parts of Philadelphia and Allegheny Counties
To enroll	Call 717-772-2525
To apply online	Go to http://www.dpw.state.pa.us/applyforbenefits/index.htm

Pennsylvania Department of Aging (PDA) Waiver	
Program summary	This program provides home and community-based services to eligible person's age 60 or older that are clinically eligible for nursing home care.
Who is eligible?	Those individuals who require a nursing home level of care but wish to remain in their homes are medically eligible for waiver services.
What services are covered?	<p>Services include:</p> <ul style="list-style-type: none"> • Adult daily living services • Community transition services • Companion services • Counseling services • Environmental modifications • Financial management services • Home delivered meals • Home health services • Home support services • Non-medical transportation services • Participant-directed goods and services • Participant-directed community supports • Personal assistance services • Personal care services • Personal emergency response system • Specialized medical equipment and supplies • TeleCare • Transportation services
What are the income guidelines?	<p>Monthly income limit: Up to \$2,130 for individuals Resource Limit: \$8,000 or less</p> <p>NOTE: No resource limit if applicant is less than 21 years old.</p> <p style="text-align: right;"><i>Based on 2013 guidelines</i></p>
Special note	This is a federal program but not an entitlement program. Therefore, there is no guaranteed entrance. There is a requirement that the cost of providing services through a waiver must be less than the cost of institutional care. There is no cost to the consumer for waiver services.
To enroll	Contact the Office of Medical Assistance Programs' Waiver Implementation Unit at 717-772-2525
To apply online	Go to https://www.humanservices.state.pa.us/compass.web/CMHOM.aspx

LIFE: Living Independently for Elders	
Program summary	LIFE is a managed care program for frail elderly recipients who have been determined to need “nursing facility level of care” but wish to remain in their home and community as long as possible. LIFE provides a comprehensive all-inclusive package of services to meet their needs. The program is known nationally as the Program of All-inclusive Care for the Elderly (PACE).
Who is eligible?	To be eligible, an applicant must be: <ul style="list-style-type: none"> • Age 55 or older • Nursing facility level of care eligible (through AAA) • Eligible for Medicaid or able to private pay • Reside in an area served by a LIFE provider (zip codes 19103, 19104, 19121, 19130, 19131, 19139, 19142, 19143, 19151, 19153)
What services are covered?	Services include: <ul style="list-style-type: none"> • Day care • Transportation to and from the centers • Medications ordered by physicians • Nursing care • Rehabilitation and restorative therapies • Personal care and homemaker services • Primary and specialty medical care • Social services • Social activities and recreation • In-home care • Caregiver support • Home modifications • Continence management • Hospitalization and nursing home care when needed
What are the benefits?	<ul style="list-style-type: none"> • All services are arranged through the LIFE provider. • The program is centered on an adult day health center where recipients receive most services. • Transportation is provided to and from centers and other services. • Home care is provided as needed. • If needed, home issues are identified and addressed to ensure safe home environment. • If the participant experiences an acute episode, they are hospitalized. • If the participant can no longer be cared for in the community, nursing facility placement will occur. • LIFE Providers receive a monthly payment from Medical Assistance as well as a monthly payment from Medicare (if eligible) for each individual enrolled in their program. All care and services are covered by the LIFE provider.
To enroll	Contact the LIFE provider directly. See Appendix 4 for a listing of those providers.

AARP Healthcare Options: Ages 50 – 64

Program summary	A health insurance and service program to help individuals learn about healthcare options and choose healthcare coverage designed specifically for AARP members.
Who is eligible?	Members of AARP age 50 and over
What services are covered?	<ul style="list-style-type: none">• Medicare supplements• Medicare select hospital indemnity plans• Long-term insurance plans
What are the benefits?	Specially-trained custom service representatives will provide personal assistance and convenience to members in answering health insurance questions and helping to understand one's options.
For more information	1-888-687-2277 Free information by mail: 1-866-654-4380, Ext. ETV
To apply online	Go to http://www.aarp.org/health/medicare-insurance/

AARP Healthcare Options: Ages 65 and older

Program summary	A health insurance and service program to help individuals learn about healthcare options and choose healthcare coverage designed specifically for AARP members.
Who is eligible?	<ul style="list-style-type: none">• Individuals who have Medicare Part A and Part B• Individuals who reside in the service area of the health care plan• Individuals who do not have end-stage renal disease (ESRD)
What services are covered?	<ul style="list-style-type: none">• Medicare supplements• Prescription drug coverage with options• Long-term insurance plans
What are the benefits?	Specially-trained custom service representatives will provide personal assistance and convenience to members in answering health insurance questions and helping to understand one's options.
To enroll	1-888-687-2277 8:00 a.m. to 8:00 p.m., seven days a week
To apply online	Go to http://www.aarp.org/health/medicare-insurance/

Prevention Centers

Family Centers Building Strong Families and Strong Communities	
Program summary	<p>For nearly a decade, Pennsylvania's Family Centers have integrated and provided community services to help families become healthier, better educated and self-sufficient. Family Centers help parents:</p> <ul style="list-style-type: none"> • Learn about their children's development. • Engage in parent education and child development activities. • Access health care information as well as assistance regarding health care services and insurance. • Access education, training and employment information. • Receive information and assistance on other community resources, such as well-baby care, immunizations and early intervention services.
What services are covered?	<ul style="list-style-type: none"> • Adult Education • Job Training and Placement • Language Skills • Literacy Programs • Parent Support Groups • Parenting Skills Programs • Child Health and Development Screenings • Family Activities • Toy and Book Lending Libraries • Child Care Programs • Summer and After-School Activities
What are the benefits?	<p>There are 32 state-funded Family Centers in Pennsylvania. Twelve are school-based, and 20 are community-based centers. Family Centers are located in 28 of Pennsylvania's 67 counties and include 62 sites.</p>
To enroll	See Appendix 16 for contact information for a service area near you.
To apply online	Go to https://www.humanservices.state.pa.us/compass.web/CMHOM.aspx

Pharmaceuticals

Pharmaceutical Assistance Contract for the Elderly (PACE)	
Program summary	PACE assists qualified elderly Pennsylvania residents with the cost of their prescription medications.
Who is eligible?	<ul style="list-style-type: none"> • Age 65 or older • Residency in Pennsylvania for at least 90 days prior to applying • Anyone who is ineligible for prescription benefits under Medical Assistance • If single, the individual must report a total income in the previous year of \$14,500 or less • If married, the couple's total income in the previous year of \$17,700 or less <p style="text-align: right;"><i>Based on 2012 guidelines</i></p>
What are the benefits?	Medications (including insulin needles and syringes) are available at a cost of \$6 per generic prescription and \$9 per brand name prescription upon the presentation of a PACE card to a participating pharmacy.
To enroll	You must have photocopies of documents to verify your gross income (taxable and non-taxable).
Applications are available by phone	<p>1-800-225-7223 or at local Area Agencies on Aging (see Appendix 3), as well as pharmacies and legislator's offices. For more information contact:</p> <p style="text-align: center;"> PACE Program Pennsylvania Department of Aging 555 Walnut Street 6th Floor Harrisburg, PA 17101 717-787-7313 </p>
To apply online	Go to http://www.pahealthcoverage.com/pace.htm

Pharmaceutical Assistance Contract for the Elderly Needs Enhancement Tier (PACENET)	
Program summary	PACENET extends the income limits of the PACE program in an effort to help more elderly Pennsylvania residents pay for prescription medications. PACE benefits have been slightly modified under the program.
Who is eligible?	<ul style="list-style-type: none"> • Age 65 or older • Residency in Pennsylvania for at least 90 days prior to applying • Anyone who is ineligible for prescription benefits under Medical Assistance • If single, the individual must report a total income in the previous year of \$14,500–\$23,500 • If married, the couple’s total income in the previous year of \$17,700–\$31,500 <p style="text-align: right;"><i>Based on 2012 guidelines</i></p>
What are the benefits?	PACENET cardholders that enroll in a Part D plan will pay the Part D premiums directly to the plan. Enrollees will pay no more than the PACENET co-payments of \$8 for generic prescription medications and \$15 for brand name prescriptions.
To enroll	You must have photocopies of documents to verify your gross income. Gross income is income from all sources, taxable and non-taxable.
Applications are available by calling	<p>1-800-225-7223 or at local Area Agencies on Aging (see Appendix 3), as well as pharmacies, and legislator’s offices. For more information contact:</p> <p style="text-align: center;"> Pennsylvania Department of Aging 555 Walnut Street 6th Floor Harrisburg, PA 17101 717-787-7313 </p>
To apply online	Go to http://www.pahealthcoverage.com/pace.htm

PACE Plus Medicare	
Program summary	This is the term that describes how PACE and PACENET cardholders will also be enrolled in Medicare Part D. Persons with PACE and PACENET will receive the same coverage that they now receive with PACE and PACENET at the same, or lower, cost.
Who is eligible?	<ul style="list-style-type: none"> • Age 65 or older • Residency in Pennsylvania for at least 90 days prior to applying • Anyone who is ineligible for prescription benefits under Medical Assistance • If single, the individual must report a total income in the previous year of \$14,500 or less • If married, the couple's total income in the previous year of \$17,700 or less <p style="text-align: right;"><i>Based on 2012 guidelines</i></p>
What are the benefits?	You are able to benefit from both PACE/PACENET programs, by receiving the same prescription benefits while saving money. The benefit card will allow you to pay a \$6 co-payment for generic prescriptions and a \$9 co-payment for each brand name prescription.
To enroll	You must have photocopies of documents to verify your gross income. Gross income is income from all sources, taxable and non-taxable.
Applications are available by calling	<p>1-800-225-7223 or at local Area Agencies on Aging (see Appendix 3), as well as pharmacies, and legislator's offices. For more information contact:</p> <p style="text-align: center;"> Pennsylvania Department of Aging 555 Walnut Street 6th Floor Harrisburg, PA 17101 717-787-7313 </p>
To apply online	Go to http://www.pahealthcoverage.com/pace.htm

AARP Medicare Prescription Plan: Part D	
Program summary	This plan provides affordable, predictable coverage that protects an individual from unexpected changes in prescription drug cost.
Who is eligible?	Open to everyone who is eligible for Medicare, regardless of yearly income. If the yearly income is less than \$6,940 (if single) / \$10,410 (if married) or \$11,570 (if single) / \$23,120 (if married) a year, assistance is available from Medicare with all or part of the Medicare Part D costs.
What are the income guidelines?	Not needed if you qualify for Medicare
What are the services provided?	Three plan options in 2013: <ul style="list-style-type: none"> • AARP MedicareRX Saver Plus: lowest monthly payments and co pays, an annual deductible of \$325, wide range of drugs • AARP MedicareRX Preferred: predictable co pays, no deductible and over 65,000 network pharmacies • AARP MedicareRX Enhanced: additional coverage for Tier 1 and Tier 2 generic drugs in the coverage gap and a Bonus Drug List normally not covered by Medicare Part D plans.
For more information	1-800-576-5895, ask for Department NH4
To apply online	Go to http://www.aarpmedicareRx.com/NH4

Dental Services

Mobile Dental Units

Penn Smiles Program: Promoting Oral Health in West Philadelphia The University of Pennsylvania School of Dental Medicine	
Program summary	Penn Smiles Program is an oral health outreach program that travels to area schools, Head Start programs, and other neighborhood sites. The Penn Smiles dental van is fully equipped for on-site care, featuring two dental chairs and all the necessary equipment for dental examinations, x-rays, cleanings, fluoride treatments, sealants, and basic dental fillings.
Who is eligible?	Anyone
What services are provided?	The services offered on the Penn Smiles van meet the same high standards of quality maintained in all of the University of Pennsylvania School of Dental Medicine clinics and are provided by experienced dental faculty and students. <ul style="list-style-type: none"> • Oral health education to children as well as parents • Dental screenings and referrals for dental care • Dental treatment on the Penn Smiles dental van
To make an appointment	Call 215-898-8979 for children and 215-898-8965 for adults
For more information	To find dental services in your area (see Appendix 11)

St. Luke's Dental Clinic	
Program summary	Full service dental unit with a full-time dentist, dental hygienist and assistant. Serving Lehigh and Northampton counties at various schools and public sites through a partnership with the Bethlehem School District.
Who is eligible?	<ul style="list-style-type: none"> • Children age 3-18 referred by a school nurse • Residents of Lehigh and Northampton counties • Individuals with no dental insurance • Individuals who have Medical Assistance
What services are provided?	Full service dental coverage operating at various sites five days per week. Referrals, if necessary, are made to participating dentists. <ul style="list-style-type: none"> • Comprehensive examinations and cleanings • Sealants • Crowns and fillings (using local anesthetics) • Emergency treatment • X-rays • Porcelain veneers/full and partial dentures • Root canal treatment • Preventive care and Education
To apply	Call 1-610-954-2460
For online information	Go to http://www.mystlukesonline.org/

Titusville Area Hospital Dental Clinic - Mobile Dental Van	
Program summary	They provide general dental services to low income individuals. The mobile dental unit operates in the following counties: Crawford, Forest and Warren counties.
Who is eligible?	No criteria for new patients
What services are provided?	<ul style="list-style-type: none"> • General examinations • Cleanings • Application of sealants • General dental education • Provides referrals to area dentists, if necessary.
Available Hours	Monday through Friday from 8:00 a.m. to 4:00 p.m., van rotates location once a week
To make an appointment	Call 814-827-1851 Toll free 1-800-950-1851

Tioga Dental Services	
Program summary	It has a full-time Registered Dental Hygienist and a Dental Assistant who travel to several sites throughout Tioga County.
Who is eligible?	Any child age 5 and under who is a resident of Tioga County
What services are provided?	<ul style="list-style-type: none"> • General examinations • Cleanings • Application of sealants • General dental education • Provides referrals to area dentists if necessary
What are the benefits?	Hygienist travels to: <ul style="list-style-type: none"> • Day care centers • Head Start programs • WIC centers • Wellsboro Pediatric Healthcare Associates
To make an appointment	Appointments are on a first-come, first-served basis and can be made by calling 570-827-0145
Additional information	Go to http://www.tiogapartners.org/

Clinics at Pennsylvania Dental Schools

Temple University School of Dentistry	
Program summary	The second oldest dental school in the U.S. offers comprehensive and continuous dental care by students with treatment closely monitored by attending faculty.
Who is eligible?	<ul style="list-style-type: none"> • Anyone willing to be treated by School of Dentistry students who are closely monitored by attending faculty (licensed dentists) • Willingness to spend between two and three hours for each appointment • Willingness to commit one half-day (8:30 a.m. or 1:30 p.m.) per week to a student doctor • Several appointments may be necessary to complete the admissions process and formulate a treatment plan • Children age 4 up to and including age 16 are seen in the Pediatric Dentistry Clinic. For screening, children and their parent(s) should report to the Pediatric Dentistry Clinic (first floor) at either 8:30 a.m. or 1:00 p.m., Monday through Friday. No appointment is necessary for children through age 13. Minors, age 14 to 17, are treated in the adult clinics by appointment and must be accompanied by a parent or legal guardian for all admissions and examination visits. • All dental patients who are receiving Medicaid must be prepared to present current and valid Medicaid cards at each dental visit. Those who cannot do so may be denied treatment unless proof of eligibility is provided. <p>Appointments in the Oral Medicine Clinic are not required for adults who need complete upper and lower dentures. Denture patients may present to the patient registration area between the hours of 8:30 a.m. and 11:00 a.m.</p>
What are the benefits?	<ul style="list-style-type: none"> • Costs vary by treatment plan, fees are minimal. • A \$95 fee is required for initial exam and X-rays • Dental care that meets generally accepted standards • Patients 65 years of age and older are afforded a senior citizen's discount
To make an appointment	Patient Admissions: 215-707-2900 Student Doctors: 215-707-2938 (to leave voicemail) Pediatric Dentistry: 215-707-2863 3223 North Broad Street Philadelphia, PA 19140 Clinic hours are Monday through Friday 8:30 a.m. to 4:30 p.m.
Additional information	Go to http://www.temple.edu/dentistry

University of Pennsylvania School of Dental Medicine	
Program summary	At the University of Pennsylvania School of Dental Medicine clinics, all care is provided by dental students or residents, who work in teams under the close supervision of faculty group leaders.
What services are provided?	<ul style="list-style-type: none"> • Hygiene (cleaning) • Dentures • Crowns and bridges • Endodontics (root canal treatment) • Orthodontics (braces) • Periodontics (gum disease treatment) • Pediatric dentistry • Implants • Oral surgery • Oral medicine
Who is eligible?	<ul style="list-style-type: none"> • Anyone willing to be treated by School of Dentistry students who are closely monitored by attending faculty (licensed dentists) • Willingness to attend appointment hours from 7:30 a.m. to 1:30 p.m., Monday-Friday • Depending on the dental condition, comprehensive treatment could take an extended amount of time to complete
What are the benefits?	<ul style="list-style-type: none"> • Initial registration of \$35, plus an additional \$55 for X-rays • Fees depend on the extent of the treatment required • Dental care that meets generally accepted standards
To make an appointment	<p>Telephone: 215-898-8965 University of Pennsylvania The School of Dental Medical Clinics 240 South 40th Street, Philadelphia, PA(at the corner of 40th and Locust Streets) Clinic hours are Monday through Friday, 8:00 a.m. to 4:00 p.m.</p>
Additional information	Go to http://www.dental.upenn.edu/

University of Pittsburgh School of Dental Medicine	
Program summary	Patients are initially screened (may include x-rays) by a faculty member. Names are then entered into a patient pool where you will be assigned to a student in a clinic depending on the nature of your treatment needs.
What services are provided?	<ul style="list-style-type: none"> • Hygiene (cleaning) • Dentures • Crowns and bridges • Endodontics (root canal treatment) • Orthodontics (braces) • Periodontics (gum disease treatment) • Pediatric dentistry • Implants • Oral surgery • Handicapped dentistry • Cleft palate-craniofacial
What are the benefits?	<ul style="list-style-type: none"> • Treatment options are presented to patients • Fee estimates and payment plans are reviewed with patients by a financial interviewer • Patients with most flexible availability are the easiest to assign to the student dentists • Emergency care can be arranged while waiting for an appointment
To make an appointment	<p>Appointments by phone: 412-648-8616 or in person at Patient Assignment Office University of Pittsburgh School of Dental Medicine 1st, 2nd, 3rd floors 3501 Terrace Street Pittsburgh, PA 15261 Clinic hours are Monday through Friday, 8 a.m. to 4:30 p.m., excluding University holidays and designated University breaks</p>
Additional information	Go to http://www.dental.pitt.edu/

Pennsylvania Dental Association Senior Dental Care Program

Pennsylvania Dental Association Senior Dental Care Program	
Program summary	A reduced-cost dental care program for Pennsylvania senior citizens. More than 1,000 dentists have participated in this voluntary program, which enables many seniors to obtain affordable dental care and helps them enjoy good health and well-being.
Who is eligible?	<ul style="list-style-type: none"> • Be a Pennsylvania resident • Be age 65 or older • Not be receiving federal, state or other dental health assistance • Not have private dental insurance • Have a total annual household income of less than \$14,500 for a single person or less than \$17,700 for a married couple. <p style="text-align: right;"><i>Based on 2008 guidelines</i></p>
What are the benefits?	<ul style="list-style-type: none"> • Reduced fees for all dental services including examinations and cleanings and regular preventive dental care • Minimum discount is 15 percent
To get an appointment	You must have photocopies of documents to verify your gross income. Gross income is income from all sources, taxable and non-taxable.
Referral request forms are available by calling	Your local Area Agencies on Aging (see Appendix 3) or United Way of Pennsylvania. Request a mail-in registration brochure. You will then be referred to a participating dentist in your area. Patients need to call that dentist to make an appointment
For an online referral request form	Go to http://www.padental.org/Content/NavigationMenu/ResourcePrograms/SeniorDentalCareProgram/default.htm . If you qualify for this program, within 7-10 days you will be mailed a referral to a participating dentist in your area

The Disabled

Ticket to Work	
Program summary	Ticket to Work is a voluntary program that offers Social Security beneficiaries with disabilities a variety of choices in obtaining the support and services they need to help them go to work and achieve their employment goals. If you receive Social Security Disability Insurance or Supplemental Security Income benefits based on disability or blindness and would like to work or increase your current earnings, this program can help you get vocational rehabilitation, training, job referrals, and other ongoing support and services to do so.
Who is eligible?	You must be age 18 through 64 to be eligible for a Ticket. Also, the individual must be either: <ul style="list-style-type: none"> • A Social Security Disability Insurance beneficiary (i.e., a disabled worker, a disabled widow(er), a disabled surviving divorced spouse, or a childhood disability beneficiary); or • A Supplemental Security Income recipient eligible for SSI benefits based on disability or blindness; • Must be receiving monthly Social Security cash benefits based on disability or blindness; and • Monthly Federal cash benefits based on disability or blindness under Supplemental Security Income are not suspended.
What are the income guidelines?	Call 1-866-968-7842 to see if you are eligible for services
What are the services provided?	<ul style="list-style-type: none"> • Full Medical Assistance coverage • Prescription coverage
What are the benefits?	Full Medical Assistance health insurance coverage at a cost of 5 percent of one's monthly net income. The program attempts to eliminate barriers to employment for people with disabilities by improving their access to healthcare.
To enroll	SSA has contracted with MAXIMUS, Inc. to serve as the Operations Support Manager for the Ticket Program. Call 1-866-968-7842
To apply online	Go to http://www.chooseworkttw.net/about-program/program-overview.html for more information and http://passplanhelp.com/index.php/ticket-to-work for an application

Elwyn Waiver	
Program summary	Provides home and community-based services to eligible persons age 40 and older who are deaf, blind or deaf and blind.
Who is eligible?	<p>Eligibility requirements:</p> <ul style="list-style-type: none"> • Individual age 40 or older who are deaf and/or blind • Resident of Delaware County • Income limit must be equal or less than 300 percent of the Federal Benefit Rate • Individuals must have a level of care for a Skilled Nursing Facility • Resources are \$2,000 or less
What services are provided?	<p>Services include:</p> <ul style="list-style-type: none"> • Personal Care Services • Counseling Services • Home Health Services • Therapeutic Social and Recreational Programming • Specialized Medical Equipment and Supplies • Transportation Services
Additional information	Go to http://www.dpw.state.pa.us/

Medical Assistance for Workers with Disabilities (MAWD)	
Program summary	A program providing healthcare coverage to employed individuals with disabilities. MAWD encourages workers with disabilities to continue to work and keep their health care benefits, even if their earnings increase above the limits for other Medical Assistance programs
Who is eligible?	<ul style="list-style-type: none"> • Workers between the ages of 16 and 64 • Anyone who is employed for wages • Documentation and proof of your disability as determined by the Department of Public Welfare • Disabilities may include physical or developmental disabilities, mental health or mental retardation
What are the income guidelines?	<ul style="list-style-type: none"> • Income must be less than 250 percent of the Federal Poverty Income Guidelines. • No more than \$10,000 in resources (which does not include one automobile or resident property).
How much are the premiums?	A monthly premium for MAWD is 5 percent of your countable income.
What are the benefits?	<ul style="list-style-type: none"> • Doctor's visits • Durable medical equipment • Prescription drugs • Emergency care • Mental health services • Dental services • Drug and alcohol treatment • Hospital stays • Rehabilitation services • Hospice services • Medical Assistance Transportation Program services
To enroll	Contact your County Assistance Office (see Appendix 5) or apply at https://www.humanservices.state.pa.us/compass.web/CMHOM.aspx Department of Public Welfare help line at 1-800-692-7462

Social Security Disability Insurance	
Program summary	A program providing full health care coverage of Medical Assistance to individuals with disabilities.
Who is eligible?	Eligibility requirements: <ul style="list-style-type: none"> • Residents of Pennsylvania between the ages of 16 and 65 • Documentation and proof of your disability as determined by the Department of Public Welfare • Disabilities may include physical or developmental disabilities, mental health or mental retardation
What are the income guidelines?	For information on income guidelines, contact your local Social Security Administration office or access the Social Security Administration's Web site at www.socialsecurity.gov
What are the benefits?	Full health care coverage under Medical Assistance.
To enroll	Contact your County Assistance Office (see Appendix 5). For more information visit www.socialsecurity.gov

Michael Dallas Waiver	
Program summary	A program that provides home and community based services to eligible persons of any age who are technology-dependent. Technology dependence is defined as requiring technology to sustain life or replace vital bodily function and avert immediate threat to life.
Who is eligible?	Eligibility requirements: <ul style="list-style-type: none"> • Individuals of any age who are technology dependent • Income limit must be equal or less than 300 percent of the Federal Benefit Rate • Individuals must meet the level of care for Special Rehabilitation Facility • Resources are \$8,000 or less (does not apply to dependent children under age 21)
What is the cost associated?	There is no cost to the consumer for waiver services.
What services are covered?	Services include: <ul style="list-style-type: none"> • Attendant Care • Case Management • Specialized Medical Equipment and Supplies • Private Duty Nursing • Respite Care • Transition Services
To enroll	For specific information about this program, call 717-772-2525

Eye Care

Eye Exams and Surgery

EyeCare America	
Program summary	A public service foundation of the American Academy of Ophthalmology (AAO) that provides comprehensive eye exams and care for up to one year, often at no out-of-pocket expense to eligible callers through its seniors and Diabetes EyeCare Programs. It was founded in 1985 and offers multiple eye care programs for which individuals may qualify.
Who is eligible?	Eligibility requirements: <ul style="list-style-type: none"> • US citizens or legal residents • Do not belong to an HMO or the VA • Have not had an eye exam in 12 months for Glaucoma and Children’s EyeCare Program and 3 or more years for Seniors, Diabetes and AMD EyeCare Program
What is the cost associated?	<ul style="list-style-type: none"> • Volunteer ophthalmologists accept Medicare and/or other insurance reimbursement as payment in full. • Uninsured patients will receive the above care at no charge. • Patients with insurance will be billed and are responsible for any co-payments and/or the cost of the eye examination. <p><i>Eyeglasses, medicines, hospital services and fees of other medical professionals are not included.</i></p>
What services are covered?	Service programs include: <ul style="list-style-type: none"> • Seniors EyeCare Program: Helping People Over 65 Preserve Sight • Glaucoma EyeCare Program: Early detection exam to prevent blindness • Children EyeCare Program: Educate parents for early intervention for their child’s eye diseases and disorders • Diabetes EyeCare Program: Dilated eye exams for people with diabetes as it is the new cause of blindness • AMD EyeCare Program: Early detection of age-related macular degeneration affecting people ages 65 and older
To enroll	Call the helpline: 1-866-324-EYES(3937) <i>Callers will be asked a series of questions to determine the program that provides the most appropriate eye care services so please call one help line.</i>
To apply online	For more information, visit http://www.eyecareamerica.org/

VISION USA	
Program summary	The program was developed by doctors of optometry who are members of the American Optometric Association. Approximately 340,000 low income working Americans have benefited from free eye exams provided by VISION USA. The program provides basic eye health and vision care services free of charge to many uninsured low-income people and their families who have no other means of obtaining care.
Who is eligible?	To receive free services, individuals must: <ul style="list-style-type: none"> • Be a U.S. Citizen or Legal resident; • Have a job or live in a household where there is one working member; • Have no vision insurance (this includes Medicare/Medicaid); • Have income below an established level based on household size • Not have had an eye exam in the last 2 years
What is the cost associated?	If an individual or family is eligible, they will be matched with a volunteer doctor of optometry who will provide a comprehensive eye exam at no charge. Eyewear may also be provided at no cost or for a small fee/donation in some states.
What services are covered?	Free eye examinations are conducted by a volunteer doctor of optometry.
To enroll	Ask for Applications by writing to: <p style="text-align: center;">VISION USA 243 North Lindbergh Blvd. St. Louis, MO 63141</p> Call 1-800-766-4466, 7 a.m.-7 p.m., CST, Monday through Friday to apply.
To apply online	For more information, visit http://www.aoa.org/x5607.xml

Lions Club International	
Program summary	This program provides financial assistance to individuals for eye care through local clubs. A local club can be found by the using the “club locator” button found on their website. The mission statement of the Lions Sight Conservation and Work with The Blind Program is “to provide programs and assistance to aid people who are blind and visually impaired and to work at eliminating preventable and reversible blindness.”
Eye Banks in Pennsylvania	<p>Lions Eye Bank of Delaware Valley (M) 401 North 3rd Street Suite 305 Philadelphia, PA 19123 Phone: 215-563-1679 Fax: 215-563-3081 Web site: www.lebdv.org</p> <p>Lions Eye Bank of NW PA, Inc. (M) 5105 Richmond Street Erie, PA 16509 Phone: 814-866-3545 Fax: 814-864-1875</p> <p>Northeast PA Lions Eye Bank c/o Lehigh Valley Hospital 17th & Chew Streets P O Box 7017 Allentown, PA 18105-7017 Phone: 610-969-2155 Fax: 610-969-4254</p>
What services are covered?	<p>Services include:</p> <ul style="list-style-type: none"> • Vision screenings • Support services for the blind and impaired individuals • Lion camps for the blind and visually impaired • Eyeglasses recycling • Eye Bank
To enroll	Locate the nearest Lions Club near you
Additional information	Visit http://www.lionsclubs.org/EN/index.php

Knights Templar Eye Foundation	
Program summary	The Knights Templar Eye Foundation, Inc. is a charitable foundation founded in 1956 and a co-sponsor of the Seniors EyeCare Program (formally known as the National Eye Care Project) with EyeCare America, a Public Service Foundation of the American Academy of Ophthalmology.
Who is eligible?	<p>The applicant must be a U.S. Citizen.</p> <p>The Seniors EyeCare Program helps those persons 65 years or over who do not have an ophthalmologist.</p> <p>A letter of denial from a social or government agency is necessary for assistance.</p>
What is the cost associated?	No cost associated once approved by the Knights Templar Foundation after the patient has been unsuccessful in seeking help from the government and other sources.
What services are covered?	<p>Services include:</p> <ul style="list-style-type: none"> • Assistance for eye surgery • Eye glasses if recommended by the doctor after the surgery
To enroll	<p>Knights Templar Eye Foundation, Inc. 1000 East State Parkway, Suite I Schaumburg, IL 60173-4592 Phone: 847-490-3838 Fax: 847-490-3777</p> <p>Contact the Seniors EyeCare Program by calling 1-800-222-EYES and tell them you were referred by a Knight Templar.</p>
Additional information	Visit http://www.knightstemplar.org/ktef/nr.html

Infant SEE	
Program summary	It is a public health program designed to ensure that eye and vision care becomes an integral part of infant wellness in order to improve a child's quality of life. It is a part of the American Optometric Association. Through this program, one-time comprehensive eye assessment of children in their first year of life is provided to all regardless of income or ability to pay.
Who is eligible?	<ul style="list-style-type: none"> • U.S. Citizens • <i>There are no income guidelines</i>
What is the cost associated?	No cost associated for eye assessment for children in their first year of life.
What services are covered?	Services include free eye and vision assessment for infants to avoid vision issues later in life.
To enroll	<p>Visit the website, and use the “Dr. Locator” by clicking on http://www.aoa.org/x5428.xml</p> <p>Telephone: 1-888-396-3937</p>
To apply online	For more information, visit http://www.infantsee.org

Eyeglasses

Sight for Students	
Program summary	It is a Vision Service Plan (VSP) charity that provides free vision exams and glasses to low-income, uninsured children. The program operates nationally through a network of community partners who identify children in need and VSP network doctors who provide the eye care services.
Who is eligible?	<ul style="list-style-type: none"> • Family income is no more than 200% of federal poverty level (see chart below). • Child is not enrolled in Medicaid or other vision insurance. • Child is 18 years old or younger and has not graduated from high school. • Child or parent is a U.S. citizen or legal immigrant with a social security number. • Child has not used the Sight for Students program during the past 12 months.
What services are covered?	Find a “partner organization” by visiting http://vsp.via.infonow.net/sight . They will issue one gift certificate per child in a 12-month period for one pair of glasses.
To enroll	Find a partner and apply. Call 1-888-290-4964
To apply online	For more information, visit http://www.sightforstudents.org/

New Eyes for the Needy	
Program summary	New Eyes for the Needy is a non-profit, non-sectarian volunteer organization and was founded in 1932. New Eyes for the Needy purchases new eyeglasses for poor children and adults in the United States and recycles donated glasses for distribution to indigent people in developing nations worldwide.
Who is eligible?	<ul style="list-style-type: none"> • Be in financial need, should have incomes at or below U.S poverty guidelines • Have had a recent eye exam (New Eyes does not pay for eye exams) • Have no other resources available to them to pay for glasses, including federal or state programs or assistance from local charitable organizations
What services are covered?	Eligible participants are given vouchers which are used to purchase new prescription eyeglasses.
To apply online	For more information, visit http://www.neweyesfortheneedy.org

Appendix 1: Geographic Location of Pennsylvania Counties



Appendix 2: Pennsylvania Department of Health District Offices, State Health Centers, and County and Municipal Health Departments

Northwest District

Northcentral District

Northeast District



Southwest District

Southcentral District

Southeast District

Pennsylvania Department of Health District Offices

Southeast District

Reading State Office Building
Room 442
625 Cherry Street
Reading, PA 19602

Phone: 610-378-4352
Fax: 610-378-4527

Southcentral District

30 Kline Plaza
Harrisburg, PA 17104

Phone: 717-787-8092
Fax: 717-772-3151

Southwest District

233 West Otterman Street
Greensburg, PA 15601-2305

Phone: 724-830-2701
Fax: 724-832-5327

Northcentral District

Water Tower Square
1000 Commerce Park Drive
Suite 109
Williamsport, PA 17701

Phone: 570-327-3400
Night: 570-327-5893
Fax: 570-327-3748

Northeast District

665 Carey Avenue
Wilkes-Barre, PA 18702-1466

Phone: 570-826-2062
Fax: 570-826-2238

Northwest District

19 McQuiston Drive
Jackson Center, PA 16133

Phone: 724-662-6086
Fax: 724-662-6086

Pennsylvania Department of Health State Health Centers

Adams County

Adams County State Health Center
424 East Middle Street, Suite 1
Gettysburg, PA 17325-1926

Phone: 717-334-2112
Fax: 717-334-5011

Allegheny County

Allegheny County Health Department
955 Rivermont Drive
Pittsburgh, PA 15207

Phone: 412-578-8026
Fax: 412-578-8325

Armstrong County

Armstrong County State Health Center
245 Butler Road, Suite 1
Kittanning, PA 16201-1336

Phone: 724-543-2700
Fax: 724-548-1477

Beaver County

Beaver County State Health Center
300 South Walnut Lane
Beaver, PA 15009

Phone: 724-774-1385
Fax: 724-773-7416

Bedford County

Bedford County State Health Center
130 Vondersmith Avenue, Suite A
Bedford, PA 15522-1727

Phone: 814-623-2001
Fax: 814-624-0998

Berks County

Reading State Office Building
625 Cherry Street, Room 401
Reading, PA 19602

Phone: 610-378-4377
Fax: 610-621-5890

Blair County

Cricket Field Plaza
615 Howard Avenue
Altoona, PA 16601-4803

Phone: 814-946-7300
Fax: 814-941-6838

Bradford County

Bradford County State Health Center
142 Colonial Drive
Towanda, PA 18848

Phone: 570-265-2194
Fax: 570-265-3274

Bucks County

Bucks County Department of Health
1282 Almshouse Road
Doylestown, PA 18901

Phone: 215-345-3318
Fax: 215-345-3833

Butler County

Monarch Building
100 Brugh Avenue, Suite 201
Butler, PA 16001

Phone: 724-287-1769
Fax: 724-287-8549

Cambria County

Cambria County State Health Center
184 Donald Lane, Suite 1
Johnstown, PA 15904

Phone: 814-248-3120
Fax: 814-248-3124

Cameron County

Please contact 1-877-PA-HEALTH to find a location closest to you

Carbon County

Carbon County State Health Center
616 North Street
Jim Thorpe, PA 18229-2125

Phone: 570-325-6106
Fax: 570-325-6109

Centre County

Centre County State Health Center
280 West Hamilton Avenue
State College, PA 16801-5218

Phone: 814-865-0932
Fax: 814-863-6504

Chester County

Chester County Department of Health
601 Westtown Road, Suite 290
West Chester, PA 19382-4542

Phone: 610-344-6225
Fax: 610-344-6727

Clarion County

Clarion County State Health Center
Applewood Center, Suite D
162 South 2nd Street
Clarion, PA 16214

Phone: 814-226-2170
Fax: 814-226-1726

Clearfield County

Clearfield County State Health Center
1123 Linden Street
Clearfield, PA 16830

Phone: 814-765-0542
Fax: 814-765-0648

Clinton County

Clinton County State Health Center
215 East Church Street
Lock Haven, PA 17745-2009

Phone: 570-893-2437
Fax: 570-893-2733

Columbia County

Columbia County State Health Center
1000 South Market Street, Suite 5
Bloomsburg, PA 17815

Phone: 570-387-4257
Fax: 570-387-4281

Crawford County

Crawford County State Health Center
847 North Main Street
Parkside Commons
Meadville, PA 16335

Phone: 814-332-6947
Fax: 814-724-6883

Cumberland County

Cumberland County State Health Center
431 East North Street
Carlisle, PA 17013-2693

Phone: 717-243-5151
Fax: 717-243-3171

Dauphin County

Dauphin County State Health Center
30 Kline Plaza
Harrisburg, PA 17104

Phone: 717-346-1470 or
717-346-1471
Fax: 717-772-3151

Delaware County

Delaware County State Health Center
151 West Fifth Street, Suite 1
Chester, PA 19013-4415

Phone: 610-447-3250
Fax: 610-447-3008

Elk County

Elk County State Health Center
778 Washington Road
St. Marys, PA 15857

Phone: 814-834-5351
Fax: 814-834-5354

Erie County

Erie County Department of Health
606 West Second Street
Erie, PA 16507

Phone: 814-451-6700
Fax: 814-451-6767

Fayette County

Fayette County State Health Center
100 New Salem Road, Suite 102
Uniontown, PA 15401-8936

Phone: 724-439-7400
Fax: 724-439-2262

Forest County

Forest County State Health Center
305 South Elm Street
Post Office Box 405
Tionesta, PA 16353-0405

Phone: 814-755-3564
Fax: 814-755-3542

Franklin County

Franklin County State Health Center
518 Cleveland Avenue
Chambersburg, PA 17201-3494

Phone: 717-263-4143
Fax: 717-263-5991

Fulton County

Fulton County State Health Center
182 Buchanan Trail, Suite 160
P.O. Box 248
McConnellsburg, PA 17233-0248

Phone: 717-485-5137
Fax: 717-485-4364

Greene County

Greene County State Health Center
432 East Oakville Drive
Waynesburg, PA 15370-2035

Phone: 724-627-3168
Fax: 724-852-4448

Huntingdon County

Huntingdon County State Health Center
6311 Margy Drive, Suite 1
Huntingdon, PA 16652

Phone: 814-627-1251
Fax: 814-627-5142

Indiana County

Indiana County State Health Center
75 North 2nd Street
Indiana, PA 15701-2047

Phone: 724-357-2995
Fax: 724-357-1949

Jefferson County

Jefferson County State Health Center
203 North Main Street
Punxsutawney, PA 15767

Phone: 814-938-6630
Fax: 814-938-4278

Juniata County	
Juniata County State Health Center 809 Market Street Port Royal, PA 17082-9630	Phone: 717-527-4185 Fax: 717-527-4278
Lackawanna County	
Lackawanna County State Health Center State Office Building 100 Lackawanna Avenue Scranton, PA 18503-1973	Phone: 570-963-4567 Fax: 570-963-4109
Lancaster County	
Lancaster County State Health Center 1661 Old Philadelphia Pike Lancaster, PA 17602	Phone: 717-299-7597 Fax: 717-396-7197
Lawrence County	
Lawrence County State Health Center 106 Margaret Street Park Center New Castle, PA 16101	Phone: 724-656-3088 Fax: 724-656-3008
Lebanon County	
Lebanon County State Health Center 9 North 9th Street Lebanon, PA 17046	Phone: 717-272-2044 Fax: 717-279-7558
Lehigh County	
Lehigh County State Health Center Suite 206 3730 Lehigh Street Whitehall, PA 18052-3403	Phone: 610-821-6770 Fax: 610-821-6564
Bethlehem City Residents Bethlehem Bureau of Health City Hall 10 East Church Street Bethlehem, PA 18018-6069	Phone: 610-865-7087 Fax: 610-865-7326
Allentown City Residents Allentown Bureau of Health Alliance Hall 245 North 6th Street Allentown, PA 18102-4128	Phone: 610-437-7760 610-437-7778 Fax: 610-437-7760

Luzerne County

Luzerne County State Health Center
665 Carey Avenue, Suite 2
Wilkes-Barre, PA 18702-5484

Phone: 570-826-2071
Fax: 570-820-4947

Lycoming County

Lycoming County State Health Center
1000 Commerce Park Drive, Suite 106
Williamsport, PA 17701

Phone: 570-327-3440
Fax: 570-327-3547

McKean County

McKean County State Health Center
84-90 Boylston Street
Gleason Building
P.O. Box 160
Bradford, PA 16701-2011

Phone: 814-368-0426
Fax: 814-368-0429

Mercer County

Mercer County State Health Center
25 McQuiston Drive
Jackson Center, PA 16133

Phone: 724-662-4000
Fax: 724-662-4005

Mifflin County

Mifflin County State Health Center
21 South Brown Street
Lewistown, PA 17044-8126

Phone: 717-242-1452
Fax: 717-242-2976

Monroe County

Monroe County State Health Center
1972 West Main Street, Suite 102
Stroudsburg, PA 18360

Phone: 570-424-3020
Fax: 570-424-3977

Montgomery County

Montgomery County Health Department
1430 DeKalb Street
P.O. Box 311
Norristown, PA 19404

Phone: 610-278-5117
Fax: 610-278-5167
Web: health.montcopa.org

Montour County

Montour County State Health Center
329 Church Street
Danville, PA 17821-0275

Phone: 570-275-7092
Fax: 570-275-7006

Northampton County

Northampton County State Health Center
1600 Northampton Street
Easton, PA 18042-3132

Phone: 610-250-1825
Fax: 610-250-1812

Bethlehem City Residents
Bethlehem Bureau of Health
City Hall
10 East Church Street
Bethlehem, PA 18018-6069

Phone: 610-865-7087
Fax: 610-865-7019

Northumberland County

Northumberland County State Health Center
247 Pennsylvania Avenue
Sunbury, PA 17801-2248

Phone: 570-988-5513
Fax: 570-988-5573

Perry County

Perry County State Health Center
153 Red Hill Road
Newport, PA 17074

Phone: 717-567-2011
Fax: 717-567-6920

Philadelphia County

Philadelphia County Health Department
1101 Market Street, 8th floor
Philadelphia, PA 19107

Phone: 215-686-5000
Fax: 215-685-5398

Pike County

Pike County State Health Center
County Commerce Center, Suite 401
10 Buist Road
Milford, PA 18337

Phone: 570-296-6512
Fax: 570-296-5552

Potter County

Potter County State Health Center
269 Route 6 West, Room 2
Coudersport, PA 16915

Phone: 814-274-3626
Fax: 814-274-3629

Schuylkill County

Schuylkill County State Health Center
Suite 103
One Norwegian Plaza
Pottsville, PA 17901

Phone: 570-621-3112
Fax: 570-621-3188

Snyder County

Snyder County State Health Center
207 West Willow Avenue
Middleburg, PA 17842-1039

Phone: 570-837-5915
Fax: 570-837-2266

Somerset County	
Somerset County State Health Center 651 South Center Avenue Somerset, PA 15501-2811	Phone: 814-445-7981 Fax: 814-445-5184
Sullivan County	
Please contact 1-877-PA-HEALTH to find a location closest to you	
Susquehanna County	
Susquehanna County State Health Center 157 Spruce Street, Suite 2 Montrose, PA 18801-1225	Phone: 570-278-3889 Fax: 570-278-4007
Tioga County	
Tioga County State Health Center 44 Plaza Lane Wellsboro, PA 16901	Phone: 570-724-2911 Fax: 570-724-5307
Union County	
Union County State Health Center 260 Reitz Boulevard, Suite 3 Lewisburg, PA 17837-9220	Phone: 570-523-1124 Fax: 570-523-1129
Venango County	
Venango County State Health Center P.O. Box 191 (letter mail) R.D. #2, Route 257 (packages) Seneca, PA 16346	Phone: 814-677-0672 Fax: 814-677-8492
Warren County	
Warren County State Health Center 2027 Pennsylvania Avenue East Warren, PA 16365	Phone: 814-728-3566 Fax: 814-728-3570
Washington County	
Washington County State Health Center 167 North Main Street, Suite 100 Washington, PA 15301-4354	Phone: 724-223-4540 Fax: 724-223-4677
Wayne County	
Wayne County State Health Center 615 Erie Heights Honesdale, PA 18431-1017	Phone: 570-253-7141 Fax: 570-253-7146

Westmoreland County

Westmoreland County State Health Center
233 West Otterman St
Greensburg, PA 15601-2201

Phone: 724-832-5315
Fax: 724-832-5327

Monessen Health Center
Monessen Municipal Complex
1 Wendell Ramey Lane
Suite 140
Monessen, PA 15062

Phone: 724-684-2945
Fax: 724-684-2933

Wyoming County

Wyoming County State Health Center
5632 SR 6
Tunkhannock, PA 18657-9803

Phone: 570-836-2981
Fax: 570-836-4261

York County

York County State Health Center
1750 North George Street
York, PA 17404-1807

Phone: 717-771-4505
Fax: 717-854-0784

York City Residents
York City Bureau of Health
One Market Way West
Third Floor
York, PA 17401-1231

Phone: 717-849-2252
Fax: 717-849-2329

County and Municipal Health Departments

Allegheny County Health Department

3333 Forbes Avenue
Pittsburgh, PA 15213
Serving all of Allegheny County

Phone: 412-687-2243
Fax: 412-578-8325
Email: rsterner@achd.net

Allentown Bureau of Health

Alliance Hall
245 North Sixth Street
Allentown, PA 18102
Serving the City of Allentown

Phone: 610-437-7760
Fax: 610-437-8799

Bethlehem Health Bureau
City Hall
10 East Church Street
Bethlehem, PA 18018
Serving the cities of Bethlehem and Easton

Phone: 610-865-7087
Fax: 610-865-7326
Email: smadeja@Bethlehem-pa.gov

Bucks County Department of Health

Neshaminy Manor Center
1282 Almshouse Road
Doylestown, PA 18901
Serving all of Bucks County

Phone: 215-345-3318
Fax: 215-345-3833
Email: bbwilliams@co.bucks.pa.us

Chester County Health Department

Government Service Center
601 Westtown Road, Suite 290
West Chester, PA 19382
Serving all of Chester County

Phone: 610-344-6225
Fax: 610-344-6727
Email: pyoder@chesco.org

Erie County Department of Health

606 West 2nd Street
Erie, PA 16507
Serving all of Erie County

Phone: 814-451-6700
Fax: 814-451-6767
Email: Cberringer@ecdh.org

Montgomery County Health Department

Montgomery Human Services Center
1430 DeKalb Street
P.O. Box 311
Norristown, PA 19404
Serving all of Montgomery County

Phone: 610-278-5117
Fax: 610-278-5167
Email: rcole@montcopa.org

Philadelphia Department of Public Health

1720 South Broad Street
Philadelphia, PA 19145
Serving the city of Philadelphia

Phone: 215-685-1827
Fax: 215-685-5257
Email: Kate.Maus@Phila.gov

Wilkes-Barre City Health Department

Kirby Health Center
71 North Franklin Street
Wilkes-Barre, PA 18701
Serving the city of Wilkes-Barre

Phone: 570-208-4268
Fax: 570-208-4272
Email: tkross@Wilkes-Barre.pa.us

York City Bureau of Health

227 West Market Street
York, PA 17401
Serving the city of York

Phone: 717-849-2252
Fax: 717-852-9397
Email: bkovacs@yorkcity.org

Appendix 3: Area Agencies on Aging

Adams County	
<p>Adams County Office for Aging, Inc. 318 West Middle Street Gettysburg, PA 17325 Web site: www.acofa.org E-mail: inquiry@acofa.org</p>	<p>Phone: 717-334-9296 Fax: 717-334-4715</p> <p><u>Services</u> APPRISE: 717-334-9296 Ombudsmen: 717-334-9296 Protective Services: 1-800-548-3240</p>
Allegheny County	
<p>Allegheny County Area Agency on Aging 2100 Wharton Street, Second floor Pittsburgh, PA 15203 Web site: http://www.alleghenycounty.us/dhs/olderadults.aspx E-mail: SeniorLine@alleghenycounty.us</p>	<p>Phone: 412-350-4234 Fax: 412-350-3091</p> <p><u>Services</u> APPRISE: 412-734-9330 Ombudsmen: 412-350-4032 Protective Services: 1-800-344-4319 or 412-350-6905</p>
Armstrong County	
<p>Armstrong County Area Agency on Aging 326 Water Street, Suite 1 Kittanning, PA 16201</p> <p>Web site: http://www.co.armstrong.pa.us/departments/social-services/aaa E-mail: aaa@co.armstrong.pa.us</p>	<p>Phone: 724-548-3290 Toll Free: 1-800-368-1066 Fax: 724-548-3296</p> <p><u>Services</u> APPRISE: 800-368-1066 or 724-548-3290 Ombudsmen: 724-548-3290 Protective Services: 1-800-732-6618</p>
Beaver County	
<p>Beaver County Area Agency on Aging 1020 8th Avenue Beaver Falls, PA 15010 Web site: www.bcoa.us E-mail: Aging@bcoa.us Apprise E-mail: srosatone@bcoa.us</p>	<p>Phone: 724-266-7701 or 724-847-2262 Fax: 724-847-3490</p> <p><u>Services</u> APPRISE: 724-728-7707 Ombudsmen: 724-847-2262 Protective Services: 1-800-272-0567</p>

Bedford, Fulton, and Huntingdon Counties

Huntingdon/Bedford/Fulton Area Agency on Aging
240 Wood Street
P.O. Box 46
Bedford, PA 15522
Web site: www.nb.net/~hbfaaa
E-mail: hbfaaa@nb.net

Phone: 814-623-8148
Fax: 814-623-5929

Services

APPRISE: 1-800-528-9155 or
814-623-8149
Ombudsmen: 814-623-8149
Protective Services: 814-623-1105

Berks County

Berks County Area Agency on Aging
County Services Center, 8th Floor
633 Court Street
Reading, PA 19601-4303
Web site: www.berksaging.org
E-mail: aging@countyofberks.com

Phone: 610-478-6500
Fax: 610-478-6886

Services

APPRISE: 610-374-3195
Ombudsmen: 610-478-6500
Protective Services: 610-478-6500

Blair County

Blair Senior Services, Inc.
1320 12th Avenue
Altoona, PA 16601-3308
Web site: www.blairsenior.org
E-mail: bssinc@nb.net

Phone: 814-946-1235
Toll Free: 1-800-245-3282
Fax: 814-949-4857

Services

APPRISE: 1-800-245-3282 or
814-946-1235
Ombudsmen: 814-946-1235
Protective Services: 1-800-245-3282 or
814-949-4850

Bradford, Sullivan, Susquehanna, and Tioga Counties

Area Agency on Aging for Tioga, Bradford,
Sullivan and Susquehanna Counties
220 Main Street, Unit 2
Towanda, PA 18848
E-mail: bfarley@bsstaaa.org

Phone: 570-265-6121
Fax: 570-265-5680

Services

APPRISE: 1-800-982-4346
Ombudsmen: 570-265-6121
Protective Services: 1-800-982-4346

Bucks County	
Bucks County Area Agency on Aging 30 East Oakland Avenue Doylestown, PA 18901 Web site: www.buckscounty.org/government/departments/HumanServices/Aging E-mail: aging@co.bucks.pa.us	Phone: 215-348-0510 Fax: 215-348-9253 <u>Services</u> APPRISE: 215-348-0510 Ombudsmen: 215-348-0510, ext. 1255 Protective Services: 1-800-243-3767

Butler County	
Butler County Area Agency on Aging 111 Sunnyview Circle, Suite 101 Butler, PA 16001-3547 Web site: http://www.co.butler.pa.us/ E-mail: lmonday@co.butler.pa.us	Phone: 724-282-3008 Toll Free: 1-888-367-2434 Fax: 724-282-1466 <u>Services</u> APPRISE: 1-888-367-2434 or 724-282-3008 Ombudsmen: 724-282-3008 Protective Services: 724-283-6955

Cambria County	
Cambria County Area Agency on Aging Central Park Complex 110 Franklin Street, Suite 400 Johnstown, PA 15901-1831 Web site: http://www.co.cambria.pa.us/Pages/AreaAgencyonAging.aspx E-mail: mvgriffith@co.cambria.pa.us	Phone: 814-539-5595 Toll Free: 1-877-268-9463 Fax: 814-539-9656 <u>Services</u> APPRISE: 814-539-5595 Ombudsmen: 814-539-5595 Protective Services: 1-877 268-9463

Cameron, Elk, and McKean Counties	
Office of Human Services, Inc. P.O. Box A Ridgway, PA 15853 Web site: http://www.ohsaging.com/ E-mail: ohs@ncentral.com	Phone: 814-776-2191 Toll Free: 1-800-672-7145 Fax: 814-776-2194 <u>Services</u> APPRISE: 1-800-672-7145 or 814-776-2191 Ombudsmen: 814-776-2191 Protective Services: 814-772-2273

Carbon County

Carbon County Area Agency on Aging
401 Delaware Avenue, Third Floor
Palmerton, PA 18071
E-mail: ccaging2@ptd.net

Phone: 610-824-7830
Toll Free: 1-800-441-1315
Fax: 610-824-7836

Services

APPRISE: 610-824-7830
Ombudsmen: 610-824-7830 or
1-800-441-1315
Protective Services: 1-800-441-1315

Centre County

Centre County Office of Aging
Willowbank Office Building
420 Holmes Street
Bellefonte, PA 16823-1488
Web site: www.co.centre.pa.us
E-mail: aging@co.centre.pa.us

Phone: 814-355-6716
Fax: 814-355-6757

Services

APPRISE: 814-355-6716
Ombudsmen: 814-355-6716
Protective Services: 1-800-494-2500
(normal business hours) or
1-800-479-0050 (evenings and
weekends)

Chester County

Department of Aging Services
Government Services Center
601 Westtown Road, Suite 130
P.O. Box 2747
West Chester, PA 19380-0990
Web site: <http://www.chesco.org/aging>
E-mail: ccaging@chesco.org

Phone: 610-344-6350
Fax: 610-344-5288

Services

APPRISE: 610-344-5004
Ombudsmen: 610-344-6350
Protective Services: 1-800-564-7000
or 610-344-6610

Clarion County

Clarion County Area Agency on Aging
12 Grant Street
Clarion, PA 16214
E-mail: aging@clarioncountydhs.org

Phone: 814-226-4640
Fax: 814-226-6744

Services

APPRISE: 814-226-4640
Ombudsmen: 814-226-4640
Protective Services: 814-226-7020

Clearfield County

Clearfield County Area Agency on Aging
103 North Front Street
P.O. Box 550
Clearfield, PA 16830
Web site: www.ccaaa.net
E-mail: mail@ccaaa.net

Phone: 814-765-2696
Fax: 814-765-2760

Services

APPRISE: 814-765-2696
Ombudsmen: 814-765-2696
Protective Services: 1-800-233-0249

Lycoming and Clinton Counties

Lycoming/Clinton Bi-County Office of Aging
P.O. Box 3156
2138 Lincoln Street
Williamsport, PA 17701
E-mail: flshrimp@stepcorp.org

Phone: 570-323-3096
Toll Free: 1-800-332-8555
Fax: 570-322-6869

Services

APPRISE: 570-748-8665
Ombudsmen: 570-323-3096
Protective Services: 1-800-332-8555

Columbia and Montour Counties

Columbia/Montour Area Agency on Aging
702 Sawmill Road, Suite 201
Bloomsburg, PA 17815-7727
Web site: www.cmaaa15.org
E-mail: info@cmaaa15.org

Phone: 570-784-9272
Toll Free: 1-800-598-5001
Fax: 570-784-3678

Services

APPRISE: 570-784-9272
Ombudsmen: 570-784-9272
Protective Services: 570-784-9272

Crawford County

Active Aging, Inc.
1034 Park Avenue
Meadville, PA 16335
Web site: www.activeaging.org
Email: aainc@activeaging.org

Phone: 814-336-1792
Fax: 814-336-1705

Services

APPRISE: 814-336-1792
Ombudsmen: 814-336-1792
Protective Services: 1-800-321-7705
or 1-800-223-3008

Cumberland County

Cumberland County Office of Aging
Human Services Building
1100 Claremont Road
Carlisle, PA 17015-8560
Web site: www.ccpa.net/aging
E-mail: aging@ccpa.net

Phone: 717-240-6110
Fax: 717-240-6118

Services

APPRISE: 717-240-6110
Ombudsmen: 717-240-6110
Protective Services: 717-240-6110 or
717-243-4121

Dauphin County

Dauphin County Area Agency on Aging
Administration Building, 3rd Floor
2 South Second Street
Harrisburg, PA 17101-2025
Web site: www.dauphincounty.org
E-mail: rburns@dauphinc.org

Phone: 717-780-6130
Fax: 717-225-2792

Services

APPRISE: 717-255-2790
Ombudsmen: 717-780-6130
Protective Services: 1-800-328-0058

Delaware County

Delaware County Office of Services for the Aging
(COSA)
206 Eddystone Avenue, Second Floor
Eddystone, PA 19022-1594
Web site: www.delcosa.org
E-mail: COSA@co.delaware.pa.us

Phone: 610-490-1300
Toll Free: 1-800-416-4504
Fax: 610-490-1500

Services

APPRISE: 610-237-6222 ext. 24
Ombudsmen: 610-872-1868
Protective Services: 610-490-1220 or
610-622-9284

Erie County

Greater Erie Community Action Committee
18 West Ninth Street
Erie, PA 16501
Web site: www.gecac.org
E-mail: DMennecke@gecac.org

Phone: 814-459-4581
Fax: 814-456-0161

Services

APPRISE: 814-459-4581 ext. 494
Ombudsmen: 814-459-4581 ext. 593
Protective Services: 814-459-4581 ext.
400 or 814-451-1520

Fayette, Greene, and Washington Counties

Southwestern Pennsylvania Area Agencies
on Aging, Inc.
Fayette, Greene, Washington Counties
305 Chamber Plaza
Charleroi, PA 15022-1607
Web site: www.swpa-aaa.org
E-mail: contact@swpa-aaa.org

Phone: 724-489-8080
Toll Free: 1-888-300-2704
Fax: 724-483-9360

Services

APPRISE: 1-888-300-2704 ext. 4438
724-489-8080
Ombudsmen: 724-489-8080 ext. 4424
Protective Services: 800-537-2424

Forest and Warren Counties

Experience, Inc. Area Agencies on Aging
Warren/Forest Counties
905 4th Avenue
P.O. Box 886
Warren, PA 16365
Web site: www.experienceinc.org
E-mail: info@experienceinc.org

Phone: 814-726-1700
Toll Free: 1-800-281-6545
Fax: 814-723-6433

Services

APPRISE: 814-723-3763
Ombudsmen: 814-726-1700
Protective Services: 814-723-3763 or
1-800-338-3460

Franklin County

Franklin County Area Agency on Aging
600 Norland Avenue, Suite 11
Chambersburg, PA 17201

Phone: 717-263-2153
Toll Free: 1-800-642-6990
Fax: 717-261-3198

Services

APPRISE: 717-263-2153
Ombudsmen: 717-263-2153 Protective
Services: 717-267-2153 or
1-800-642-6990

Indiana County

Aging Services, Inc.
1005 Oak Street
P.O. Box 519
Indiana, PA 15701-0519
E-mail: jmcquown@verizon.net

Phone: 724-349-4500
Fax: 724-349-9535

Services

APPRISE: 1-800-442-8016 or
724-349-4500
Ombudsmen: 724-349-4500
Protective Services: 1-800-442-8016
or 1-800-482-2122

Jefferson County

Jefferson County Area Agency on Aging
186 Main Street
Brookville, PA 15825
E mail: jcaadavis@alltel.net

Phone: 814-849-3096
Fax: 814-849-4655

Services

APPRISE: 814-849-3096
Ombudsmen: 814-849-3096
Protective Services: 1-800-852-8036

Juniata and Mifflin Counties

Mifflin, Juniata Area Agency on Aging
1 Buena Vista Circle
Lewistown, PA 17044-0750
Web site: www.mjaaa.com
E-mail: mjaaa@mjaaa.com

Phone: 717-242-0315
Fax: 866-349-0858

Services

APPRISE: 717-242-0315
Ombudsmen: 717-242-0315
Protective Services: 717-242-9454

Lackawanna County

Lackawanna County Area Agency on Aging
Lackawanna County Office Building
200 Adams Avenue, 3rd Floor
Scranton, PA 18503
Web site: www.lackawannacounty.org
E-mail: osbornet@lackawannacounty.org

Phone: 570-963-6740
Fax: 570-963-6401

Services

APPRISE: 570-961-1234
Ombudsmen: 570-963-6707
Protective Services: 570-963- 6740

Lancaster County

Lancaster County Office of Aging
150 North Queen Street
Suite 415
Lancaster, PA 17603
Web site: www.co.lancaster.pa.us/lanco_aging
E-mail: aging@co.lancaster.pa.us

Phone: 717-299-7979
Toll Free: 800-801-3070
Fax: 717-295-2070

Services

APPRISE: 717-299-7979
Ombudsmen: 717-299-7979
Protective Services: 717-299-7979

Lawrence County

Lawrence County Area Agency on Aging
Shenley Square
2706 Mercer Road
New Castle, PA 16105-1422
E-mail: lawcoage@ccpgh.org

Phone: 724-658-3729
Fax: 724-658-7532

Services

APPRISE: 724-658-5661 or
724-658-3279
Ombudsmen: 724-658-3729
Protective Services: 724-658-3729

Lebanon County	
<p>Lebanon County Area Agency on Aging 710 Maple Street Room 209 – Senior Centers Lebanon, PA 17046 Web site: www.lebcounty.org E-mail: mkristovensky@lebcnty.org</p>	<p>Phone: 717-273-9262 Fax: 717-724-3882</p> <p><u>Services</u> APPRISE: 717-273-9262 Ombudsman: 717-273-9262 Protective Services: 717-273-9262</p>
Lehigh County	
<p>Lehigh County Area Agency on Aging 17 South 7th Street, Room 230 Allentown, PA 18101-2400 Web site: www.lehighcounty.org Email: agingandadult@lehighcounty.org</p>	<p>Phone: 610-782-3034 Fax: 610-770-6732</p> <p><u>Services</u> APPRISE: 610-782-3193 Ombudsmen: 610-782-3034 Protective Services: 610-782-3200 or 610-782-3034</p>
Luzerne and Wyoming Counties	
<p>Luzerne, Wyoming Counties Bureau for Aging 111 North Pennsylvania Boulevard Wilkes-Barre, PA 18701 Web site: www.aginglw.org E-mail: gdelivery@aging.luzerne-wyoming.org</p>	<p>Phone: 570-822-1158 Fax: 570-823-9129</p> <p><u>Services</u> APPRISE: 570-822-1158 Ombudsmen: 570-822-1158 Protective Services: 1-800-252-1512</p>
Mercer County	
<p>Mercer County Area Agency on Aging, Inc. 133 North Pitt Street Mercer, PA 16137-1206 Website: http://www.mercercountyaging.org/ E-mail: admin@mercercountyaging.org</p>	<p>Phone: 724-662-6222 Toll Free: 1-800-570-6222 Fax: 724-662-0611</p> <p><u>Services</u> APPRISE: 724-662-6222 Ombudsmen: 724-662-6222 Protective Services: 724-854-6222</p>
Monroe County	
<p>Monroe County Area Agency on Aging 724 B Phillips Street Stroudsburg, PA 18360 Web site: www.co.monroe.pa.us E-mail: monroeaging@co.monroe.pa.us</p>	<p>Phone: 570-420-3735 Fax: 570-420-3734</p> <p><u>Services</u> APPRISE: 570-420-3735 Ombudsmen: 570-420-3735 Protective Services: 570-420-3735</p>

Montgomery County

Montgomery County Aging and Adult Services
Montgomery County Human Resources Center
1430 DeKalb Street
Norristown, PA 19404-0311
Web site: www.montcopa.org/mcaas
E-mail: jkline@montcopa.org or
aas-webmaster@montcopa.org

Phone: 610-278-3601
Fax: 610-278-3769

Services

APPRISE: 610-834-1040
Ombudsmen: 610-278-5921
Protective Services: 1-800-734-2020

Northampton County

Northampton County Area Agency on Aging
Governor Wolf Building
45 North Second Street
Easton, PA 18042-3637
Web site: www.northamptoncounty.org
E-mail: jmehler@northamptoncounty.org

Phone: 610-559-3245
Toll Free: 1-800-322-9269
Fax: 610-559-3297

Services

APPRISE: 1-800-322-9269 or
610-559-3245
Ombudsmen: 610-559-3245
Protective Services: 610-252-9060

Northumberland County

Northumberland County Area Agency on Aging
322 North Second Street
Building B, First Floor
Sunbury, PA 17801
E-mail: cminnich@norrycopa.net or
prumberger@norrycopa.net

Phone: 570-495-2395
Toll Free: 877-622-2251
Fax: 570-495-2396

Services

APPRISE: 570-495-2395
Ombudsmen: 570-495-2395
Protective Services: 570-495-2395

Perry County

Perry County Area Agency on Aging
Rhinesmith Building
2 West Main Street
P.O. Box 725
New Bloomfield, PA 17068
E-mail: jbrodisch@perryco.org

Phone: 717-582-5128
Fax: 717-582-5160

Services

APPRISE: 717-582-5128
Ombudsmen: 717-582-5128
Protective Services: 717-582-5128

Philadelphia County

Philadelphia Corporation for Aging
642 North Broad Street
Philadelphia, PA 19130-3409
Web site: <http://www.pcaCares.org>
Email: info@pcaphl.org

Phone: 215-765-9000
Fax: 215-765-9066

Services

APPRISE: 215-765-9040
Ombudsmen: 215-765-9000, ext. 3109
Protective Services: 215-765-9040

Pike County

Pike County Area Agency on Aging
150 Pike County Boulevard
Hawley, PA 18428
Web site: www.pikeaaa.org
Email: svanorden@pikepa.org

Phone: 570-775-5550
Toll Free: 1-800-233-8911
Fax: 570-775-5558

Services

APPRISE: 570-775-5550
Ombudsmen: 570-775-5550
Protective Services: 570-390-9010
Transportation: 1-866-681-4947

Potter County

Potter County Area Agency on Aging
62 North Street
P.O. Box 241
Roulette, PA 16746-0241
E-mail: shoffman@pottercountyhumansvcs.org

Phone: 814-544-7315
Fax: 814-544-9062

Services

APPRISE: 1-800-800-2560 or
814-544-7315
Ombudsmen: 814-544-7315
Protective Services: 1-800-800-2560

Schuylkill County

Schuylkill County Office of Senior Services
110 East Laurel Boulevard
Pottsville, PA 17901
Web site:
www.co.schuylkill.pa.us/Offices/HumanServices/SeniorServices/SeniorServices.asp
E-mail: seniorsvcs@hotmail.com

Phone: 570-622-3103
Fax: 570-622-1732

Services

APPRISE: 570-624-3026
Ombudsmen: 570-628-3931
Protective Services: 1-800-832-3313
or 1-800-522-6987

Snyder and Union County	
Union/Snyder County Area Agency on Aging 116 North 2nd Street Lewisburg, PA 17837 Website: http://www.usaaa17.org E-mail: info@usaaa17.org	Phone: 570-524-2100 Fax: 570-524-5999 <u>Services</u> APPRISE: 570-524-2100 Ombudsmen: 570-524-2100 Protective Services: 570-374-5558

Somerset County	
Area Agency on Aging of Somerset County 1338 South Edgewood Avenue Somerset, PA 15501 Web site: www.somersetaaa.org E-mail: aaasomco@yahoo.com	Phone: 814-443-2681 Toll Free: 800-452-0825 Fax: 814-445-4398 <u>Services</u> APPRISE: 1-800-452-0825 or 814-443-2681 Ombudsmen: 814-443-2681 Protective Services: 1-800-452-0218

Venango County	
Venango County Area Agency on Aging 1 Dale Avenue Franklin, PA 16323 Web site: www.co.venango.pa.us/aging E-mail: ycaaa@co.venango.pa.us or gdittman@co.venango.pa.us	Phone: 814-432-9711 Toll Free: 1-866-452-4464 Fax: 814-432-9759 <u>Services</u> APPRISE: 814-432-9711 Ombudsmen: 814-432-9711 Protective Services: 814-432-9111

Wayne County	
Wayne County Area Agency on Aging 323 Tenth Street Honesdale, PA 18431 Web site: www.co.wayne.pa.us E-mail: awhyte@co.wayne.pa.us	Phone: 570-253-4262 Fax: 570-253-9115 <u>Services</u> APPRISE: 570-253-4262 Ombudsmen: 570-253-4262 Protective Services: 1-800-648-9620

Westmoreland County	
Westmoreland County Area Agency on Aging 200 South Main Street Greensburg, PA 15601 Web site: www.co.westmoreland.pa.us Email: aaa@co.westmoreland.pa.us	Phone: 724-830-4444 Fax: 724-830-4513 <u>Services</u> APPRISE: 1-800-783-7067 or 724-925-4213 Ombudsmen: 724-830-4444 Protective Services: 1-800-442-8000

York County

York County Area Agency on Aging
100 West Market Street, Suite 102
York, PA 17401
Web site: www.ycaaa.org
E mail: aging@york-county.org

Phone: 717-771-9610
Toll Free: 1-800-632-9073
Fax: 717-771-9044

Services

Apprise: 1-800-632-9073 or
717-771-9610

Ombudsmen: 717-771-9610

Protective Services: 1-800-632-9073

Appendix 4: LIFE (Living Independently for the Elderly) Providers

Allegheny County	
Community LIFE 2400 Ardmore Boulevard, Suite 700 Pittsburgh, PA 15221 Web site: www.commlife.org	Phone: 1-866-419-1693
LIFE Pittsburgh 875 Greentree Road, Suite 200 Pittsburgh, PA 15220-3508 Web site: www.lifepittsburgh.org	Phone: 412-388-8042
Beaver County	
LIFE Beaver 1323 Freedom Road Cranberry, PA 16066 Web site: www.lutheranseniorlife.org	Phone: 724-776-1100
Blair County	
Senior LIFE (PA PACE) 401 Broad Street Johnstown, PA 15906 Web site: www.seniorlifejohnstown.com	Phone: 814-535-6000
Cambria County	
Senior LIFE (PA PACE) 401 Broad Street Johnstown, PA 15906 Web site: www.seniorlifejohnstown.com	Phone: 814-535-6000
Chester County	
Life at Home 701 Chester Pike Sharon Hill, PA 19079 Web site: www.geneshcc.com	Phone: 610-461-3593
Clarion County	
LIFE NWPA 149 West 22nd Street Erie, PA 16502 Web site: www.lifenwpa.org	Phone: 814-456-5433

Columbia County	
LIFE Geisinger 2300 Adams Avenue Scranton, PA 18509 Web site: www.lifegeisinger.org	Phone: 570-558-6160
Crawford County	
LIFE NWPA 149 West 22nd Street Erie, PA 16502 Web site: www.lifenwpa.org	Phone: 814-456-5433
Dauphin County	
Senior LIFE (PA PACE) 401 Broad Street Johnstown, PA 15906 Web site: www.seniorlifejohnstown.com	Phone: 814-535-6000
Delaware County	
Life at Home 701 Chester Pike Sharon Hill, PA 19079 Web site: www.genesisihcc.com	Phone: 610-461-3593
Erie County	
LIFE NWPA 149 West 22nd Street Erie, PA 16502 Web site: www.lifenwpa.org	Phone: 814-456-5433
Forest County	
LIFE NWPA 149 West 22nd Street Erie, PA 16502 Web site: www.lifenwpa.org	Phone: 814-456-5433
Lackawanna County	
LIFE Geisinger 2300 Adams Avenue Scranton, PA 18509 Web site: www.lifegeisinger.org	Phone: 570-558-6160

Luzerne County	
LIFE Geisinger 2300 Adams Avenue Scranton, PA 18509 Web site: www.lifegeisinger.org	Phone: 570-558-6160
McKean County	
LIFE NWPA 149 West 22nd Street Erie, PA 16502 Web site: www.lifenwpa.org	Phone: 814-456-5433
Mercer County	
LIFE NWPA 149 West 22nd Street Erie, PA 16502 Web site: www.lifenwpa.org	Phone: 814-456-5433
Montour County	
LIFE Geisinger 2300 Adams Avenue Scranton, PA 18509 Web site: www.lifegeisinger.org	Phone: 570-558-6160
Northumberland County	
LIFE Geisinger 2300 Adams Avenue Scranton, PA 18509 Web site: www.lifegeisinger.org	Phone: 570-558-6160
Philadelphia County	
LIFE UPENN 4508 Chestnut Street Philadelphia, PA 19139 Web site: www.lifeupenn.org	Phone: 215-573-7200
New Cortland LIFE 6950 Germantown Avenue Philadelphia, PA 19119 Web site: www.newcourtland.org	Phone: 215-951-4390
St. Agnes LIFE 1500 South Columbus Boulevard Philadelphia, PA 19147	Phone: 215-339-4747

Schuylkill County	
LIFE Geisinger 2300 Adams Avenue Scranton, PA 18509 Web site: www.lifegeisinger.org	Phone: 570-558-6160
Snyder County	
LIFE Geisinger 2300 Adams Avenue Scranton, PA 18509 Web site: www.lifegeisinger.org	Phone: 570-558-6160
Somerset County	
Senior LIFE (PA PACE) 401 Broad Street Johnstown, PA 15906 Web site: www.seniorlifejohnstown.com	Phone: 814-535-6000
Union County	
LIFE Geisinger 2300 Adams Avenue Scranton, PA 18509 Web site: www.lifegeisinger.org	Phone: 570-558-6160
Venango County	
LIFE NWPA 149 West 22nd Street Erie, PA 16502 Web site: www.lifenwpa.org	Phone: 814-456-5433
Warren County	
LIFE NWPA 149 West 22nd Street Erie, PA 16502 Web site: www.lifenwpa.org	Phone: 814-456-5433
Westmoreland County	
Community LIFE 2400 Ardmore Boulevard, Suite 700 Pittsburgh, PA 15221 Website www.commlife.org	Phone: 412-664-1448
Senior LIFE (PA PACE) 401 Broad Street Johnstown, PA 15906 Web site: www.seniorlifejohnstown.com	Phone: 814-535-6000

Wyoming County

LIFE Geisinger
2300 Adams Avenue
Scranton, PA 18509
Web site: www.lifegeisinger.org

Phone: 570-558-6160

York County

Senior LIFE (PA PACE)
401 Broad Street
Johnstown, PA 15906
Web site: www.seniorlifejohnstown.com

Phone: 814-535-6000

Appendix 5: County Assistance Offices

Adams County	
Adams County Assistance Office 225 South Franklin Street P.O. Box 4446 Gettysburg, PA 17325-4446	Phone: 717-334-6241 Toll Free: 1-800-638-6816 Fax: 717-334-4104
Allegheny County	
Allegheny County Assistance Office Headquarters Piatt Place 301 5 th Avenue Suite 470 Pittsburgh, PA 15222-1215	Phone: 412-565-2146 Fax: 412-565-3660
Alle-Kiski District 909 Industrial Boulevard New Kensington, PA 15068-0132	Phone: 724-339-6800 Toll Free: 1-800-622-3527 Fax: 724-339-6850
Low Income Home Assistance Program (LIHEAP) 332 5 th Avenue 2 nd Floor Pittsburgh, PA 15222	Phone: 412-562-0330 Fax: 412-565-0107
Greater Pittsburgh East District 5947 Penn Avenue Pittsburgh, PA 15206-3844	Phone: 412-645-7400 or 7401 Fax: 412-645-7008
Institution Related Eligibility District (IRED) 301 5 th Avenue Suite 420 Pittsburgh, PA 15222	Phone: 412-565-5604 Fax: 412-565-5074
Liberty District 914 Penn Avenue Pittsburgh, PA 15222-2513	Phone: 412-565-2652 Fax: 412-565-5088
Three Rivers District 400 Stanwix Street Room 900 Pittsburgh, PA 15222-1316	Phone: 412-565-7755 or 5638 Fax: 412-565-5198 or 5075
Southeast District 220 Sixth Street McKeesport, PA 15132-2720	Phone: 412-664-6800 or 412-664-6801 Fax: 412-664-5218
Southern District 332 Fifth Avenue, Suite 230 Pittsburgh, PA 15222	Phone: 412-565-2232 Fax: 412-565-5179

Armstrong County

Armstrong County Assistance Office
1280 North Water Street
Kittanning, PA 16201-0898

Phone: 724-543-1651
Toll Free: 1-800-424-5235
Fax: 724-548-0274

Beaver County

Beaver County Assistance Office
171 Virginia Avenue
P.O. Box 349
Rochester, PA 15074-0349

Phone: 724-773-7300
Fax: 724-773-7859

Bedford County

Bedford County Assistance Office
150 North Street
P.O. Box 163
Bedford, PA 15522-1040

Phone: 814-623-6127
Toll Free: 1-800-542-8584
Fax: 814-623-7310

Berks County

Berks County Assistance Office
Reading State Office Building
625 Cherry Street
Room 215
Reading, PA 19602-1188

Phone: 610-736-4211
Fax: 610-736-4004

Blair County

Blair County Assistance Office
1100 Green Avenue
Altoona, PA 16601-3440

Phone: 814-946-7111
Fax: 814-941-6813

Bradford County

Bradford County Assistance Office
1 Progress Plaza
P.O. Box 398
Towanda, PA 18848-0398

Phone: 570-265-9186
Toll Free: 800-542-3938
Fax: 570-265-3061

Bucks County

Bucks County Assistance Office
1214 Veterans Highway
Bristol, PA 19007-2593

Phone: 215-781-3300
Fax: 215-781-3438

Warminster District
1386 West Street Road
Warminster, PA 18974-3111

Phone: 215-443-3200
Toll Free: 1-800-362-1291
Fax: 215-443-3208

Butler County	
Butler County Assistance Office 108 Woody Drive P.O. Box 1590 Butler, PA 16003-1590	Phone: 724-284-8844 Fax: 724-284-8833
Cambria County	
Cambria County Assistance Office 625 Main Street Johnstown, PA 15901-2111	Toll Free: 1-877-315-0389 Phone: 814-533-2491 Fax: 814-533-2214
Cameron County	
Cameron County Assistance Office 411 Chestnut Street P.O. Box 71 Emporium, PA 15834-0071	Phone: 814-486-3757 Fax: 814-486-1379
Carbon County	
Carbon County Assistance Office 101 Lehigh Drive Lehigh, PA 18235	Phone: 610-577-9020 Fax: 610-577-9043
Centre County	
Centre County Assistance Office 2580 Park Center Boulevard State College, PA 16801-3005	Phone: 814-863-6571 Toll Free: 1-800-355-6024 Fax: 814-863-6585
Chester County	
Chester County Assistance Office 100 James Buchanan Drive Thorndale, PA 19372-1132	Toll Free: 1-888-814-4698 Phone: 610-466-1000 Fax: 610-466-1130
Clarion County	
Clarion County Assistance Office 71 Lincoln Road Clarion, PA 16214-3861	Phone: 814-226-1700 Toll Free: 1-800-253-3488 Fax: 814-226-1794
Clearfield County	
Clearfield County Assistance Office 1025 Leonard Street Clearfield, PA 16380-3395	Phone: 814-765-7591 Toll Free: 1-800-521-9218 Fax: 814-765-0802

Clinton County

Clinton County Assistance Office
 300 Bellefonte Avenue, Suite 101
 Lock Haven, PA 17745-1929

Phone: 570-748-2971
 Toll Free: 1-800-820-4159
 Fax: 570-893-2973

Columbia County

Columbia County Assistance Office
 27 East Seventh Street
 P.O. Box 628
 Bloomsburg, PA 17815-0628

Phone: 570-387-4200
 Toll Free: 1-877-211-1322
 Fax: 570-784-9180

Crawford County

Crawford County Assistance Office
 1084 Water Street
 P.O. Box 1187
 Meadville, PA 16335-7187

Phone: 814-333-3400
 Toll Free: 1-800-527-7861
 Fax: 814-333-3527

Cumberland County

Cumberland County Assistance Office
 33 Westminster Drive
 P.O. Box 599
 Carlisle, PA 17013-0599

Phone: 717-240-2700
 Toll Free: 1-800-269-0173
 Fax: 717-249-0919

Dauphin County

Dauphin County Assistance Office
 2432 North 7th Street
 P.O. Box 5959
 Harrisburg, PA 17110-0959

Phone: 717-787-2324
 Toll Free: 1-800-788-5616
 Fax: 717-772-4703

Delaware County

Delaware County Assistance Office Headquarters
 701 Crosby Street, Suite A
 Chester, PA 19013-6099

Phone: 610-447-5500
 Fax: 610-447-5399

Crosby District
 701 Crosby Street, Suite A
 Chester, PA 19013-6099

Phone: 610-447-5300
 Fax: 610-447-5399

Darby District
 845 Main Street
 Darby, PA 19023

Phone: 610-461-3800
 Fax: 610-461-3900

Elk County

Elk County Assistance Office
145 Race Street
P.O. Box F
Ridgeway, PA 15853-0327

Phone: 814-776-1101
Toll Free: 1-800-847-0257
Fax: 814-772-7007

Erie County

Erie County Assistance Office
1316 Holland Street
P.O. Box 958
Erie, PA 16512-0958

Phone: 814-461-2000
Toll Free: 1-800-635-1014
Fax: 814-461-2294

Fayette County

Fayette County Assistance Office
41 West Church Street
Uniontown, PA 15401-3418

Phone: 724-439-7015
Toll Free: 1-877-832-7545
Fax: 724-439-7002

Forest County

Forest County Assistance Office
Tionesta Towne House, Rear
Elm Street
P.O. Box 367
Tionesta, PA 16353-0367

Phone: 814-755-3552
Toll Free: 1-800-876-0645
Fax: 814-755-3420

Franklin County

Franklin County Assistance Office
620 Norland Avenue
Chambersburg, PA 17201-3496

Phone: 717-264-6121
Toll Free: 1-800-921-8839
Fax: 717-264-4801

Fulton County

Fulton County Assistance Office
Penn Village Shopping Plaza
Route 16
P.O. Box 637
McConnellsburg, PA 17233-0637

Phone: 717-485-3151
Toll Free: 1-800-222-8563
Fax: 717-485-3713

Greene County

Greene County Assistance Office
100 Greene Plaza
Waynesburg, PA 15370-0950

Phone: 724-627-8171
Toll Free: 1-888-410-5658
Fax: 724-627-8096

Huntingdon County

Huntingdon County Assistance Office
7591 Lake Raystown Shopping Center
P.O. Box 398
Huntingdon, PA 16652-0398

Phone: 814-643-1170
Toll Free: 1-800-237-7674
Fax: 814-643-5441

Indiana County

Indiana County Assistance Office
2750 West Pike Road
P.O. Box 728
Indiana, PA 15701-9717

Phone: 724-357-2900
Toll Free: 1-800-742-0679
Fax: 724-357-2951

Jefferson County

Jefferson County Assistance Office
100 Prushnok Drive
P.O. Box 720
Punxsutawney, PA 15767-0720

Phone: 814-938-2990
Toll Free: 1-800-242-8214
Fax: 814-938-3842

Juniata County

Juniata County Assistance Office
100 Meadow Lane
P.O. Box 65
Mifflintown, PA 17059-9983

Phone: 717-436-2158
Toll Free: 1-800-586-4282
Fax: 717-436-5402

Lackawanna County

Lackawanna County Assistance Office
200 Scranton State Office Building
100 Lackawanna Avenue
Scranton, PA 18503-1972

Phone: 570-963-4525
Toll Free: 1-877-431-1887
Fax: 570-963-4843

Lancaster County

Lancaster County Assistance Office
832 Manor Street
P.O. Box 4967
Lancaster, PA 17604-4967

Phone: 717-299-7411
Fax: 717-299-7565

Lawrence County

Lawrence County Assistance Office
108 East South Street
New Castle, PA 16101-3888

Phone: 724-656-3000
Toll Free: 1-800-847-4522
Fax: 724-656-3076

Lebanon County	
Lebanon County Assistance Office 625 South Eighth Street P.O. Box 870 Lebanon, PA 17042-0870	Phone: 717-270-3600 Toll Free: 1-800-229-3926 Fax: 717-228-2589
Lehigh County	
Lehigh County Assistance Office 101 South 7th Street Allentown, PA 18101-2295	Phone: 610-821-6509 Fax: 610-821-6705
Luzerne County	
Luzerne County Assistance Office Wilkes-Barre District 205 South Washington Street Wilkes-Barre, PA 18711-3298	Phone: 570-826-2100 Fax: 570-820-4876
Hazleton District Center Plaza Building 10 West Chestnut Street Hazleton, PA 18201-6409	Phone: 570-459-3800 Fax: 570-459-3931
Lycoming County	
Lycoming County Assistance Office 400 Little League Boulevard P.O. Box 127 Williamsport, PA 17703-0127	Phone: 570-327-3300 Toll Free: 1-877-867-4014 Fax: 570-321-6501
McKean County	
McKean County Assistance Office 68 Chestnut Street Suite B Bradford, PA 16701-0016	Phone: 814-362-4671 Toll Free: 1-800-822-1108 Fax: 814-362-4959
Mercer County	
Mercer County Assistance Office 2236 Highland Road Hermitage, PA 16148-2896	Phone: 724-983-5000 Toll Free: 1-800-747-8405 Fax: 724-983-5706
Mifflin County	
Mifflin County Assistance Office 1125 Riverside Drive P.O. Box 1942 Lewistown, PA 17044-1942	Phone: 717-248-6746 Toll Free: 1-800-382-5253 Fax: 717-242-6099

Monroe County

Monroe County Assistance Office
 1972 West Main Street Suite 101
 Stroudsburg, PA 18360-0232

Phone: 570-424-3030
 Fax: 570-424-3915

Montgomery County

Montgomery County Assistance Office Norristown
 District
 1931 New Hope Street
 Norristown, PA 19401-3191

Phone: 610-270-3500
 Fax: 610-270-1678

Pottstown District
 19 North Charlotte Street
 Pottstown, PA 19464-5584

Phone: 610-327-4280
 Toll Free: 1-800-641-3940
 Fax: 610-327-4350

Montour County

Montour County Assistance Office
 327 Church Street
 P.O. Box 278
 Danville, PA 17821-0278

Phone: 570-275-7430
 Fax: 570-275-7433

Northampton County

Northampton County Assistance Office
 201 Larry Holmes Drive
 P.O. Box 10
 Easton, PA 18044-0010

Phone: 610-250-1700
 Fax: 610-250-1839

Northumberland County

Northumberland County Assistance Office
 320 Chestnut Street
 Sunbury, PA 17801

Phone: 570-988-5900
 Toll Free: 1-800-368-8390
 Fax: 570-988-5918

Perry County

Perry County Assistance Office
 100 Center Drive
 P.O. Box 280
 New Bloomfield, PA 17068-0280

Toll Free: 1-800-991-1929
 Phone: 717-582-2127
 Fax: 717-582-4187

Philadelphia County

Philadelphia County Assistance Office Headquarters
 801 Market Street
 Philadelphia, PA 19107

Phone: 215-560-7226
 Fax: 215-560-3214

Low Income Home Energy Assistance Program
 1348 W. Sedgley Ave
 Philadelphia, PA 19132-2498

Phone: 215-560-1583
 Fax: 215-560-2260

Boulevard District 4109 Frankford Ave Philadelphia, PA 19124-4508	Phone: 215-560-6500 Fax: 215-560-2087
Cheltenham District 301 East Cheltenham Avenue 1 st Floor Philadelphia, PA 19144-5751	Phone: 215-560-5200 Fax: 215-560-2055
Delancey District 5740 Market Street 2 nd Floor Philadelphia, PA 19139-3204	Phone: 215-560-3700 Fax: 215-560-2055
Elmwood District 5740 Market Street 1 st Floor Philadelphia, PA 19139-3204	Phone: 215-560-3800 Fax: 215-560-2065
Glendale District 5201 Old York Road Philadelphia, PA 19141-9943	Phone: 215-560-4600 Fax: 215-560-2248
Liberty District 219 East Lehigh Avenue Philadelphia, PA 19125-1099	Phone: 215-560-400 Fax: 215-560-4065
Long Term and Independent Services District 5070 Parkside Avenue Philadelphia, PA 19131	Phone: 215-560-5500 Fax: 215-560-3469
Ridge/Tioga District 1350 West Sedgley Avenue Philadelphia, PA 19132-2498	Phone: 215-560-4900 Fax: 215-560-4938
Somerset District 2701 N. Broad Street 2 nd Floor Philadelphia, PA 19132-2743	Phone: 215-560-5400 Fax: 215-560-5403
South District 1162 S. Broad Street Philadelphia, PA 19147	Phone: 215-560-4400 Fax: 215-560-2066
Unity District 4111 Frankford Avenue Philadelphia, PA 19124	Phone: 215-560-6400 Fax: 215-560-2067
West District 5070 Parkside Avenue Philadelphia, PA 19131-4747	Phone: 215-560-6100 Fax: 215-560-2053

Pike County	
Pike County Assistance Office Milford Professional Park 10 Buist Road, Suite 101R Milford, PA 18337-0027	Phone: 570-296-6114 Fax: 570-296-4183
Potter County	
Potter County Assistance Office 269 Route 6 West, Room 1 Coudersport, PA 16915-8465	Phone: 814-274-4900 Toll Free: 1-800-446-9896 Fax: 814-274-3635
Schuylkill County	
Schuylkill County Assistance Office 2640 Woodglen Road Pottsville, PA 17901-1341	Phone: 570-621-3000 Toll Free: 1-877-306-5439 Fax: 570-621-3014
Snyder County	
Snyder County Assistance Office 570 South High Street P.O. Box 56 Selinsgrove, PA 17870-0056	Phone: 570-374-8126 Fax: 570-374-6347
Somerset County	
Somerset County Assistance Office 164 Stayrook Street Somerset, PA 15501	Phone: 814-443-3681 Toll Free: 1-800-248-1607 Fax: 814-445-4352
Sullivan County	
Sullivan County Assistance Office 918 Main Street Suite 2 P.O. Box 355 Laporte, PA 18626-0355	Phone: 570-946-7174 Toll Free: 1-877-265-1681 Fax: 570-946-7189
Susquehanna County	
Susquehanna County Assistance Office 33 Spruce Street P.O. Box 128 Montrose, PA 18801-0128	Phone: 570-278-3891 Toll Free: 1-888-753-6328 Fax: 570-278-9508
Tioga County	
Tioga County Assistance Office 11809 Route 6 Wellsboro, PA 16901	Phone: 570-724-4051 Toll Free: 1-800-525-6842 Fax: 570-724-5612

Union County

Union County Assistance Office
 1610 Industrial Boulevard, Suite 300
 Lewisburg, PA 178737-1273

Phone: 570-524-2201
 Fax: 570-524-2361

Venango County

Venango County Assistance Office
 530 13th Street
 P.O. Box 391
 Franklin, PA 16323-0391

Phone: 814-437-4341
 Toll Free: 1-877-409-2421
 Fax: 814-437-4441

Warren County

Warren County Assistance Office
 210 North Drive Suite A
 N. Warren, PA 16365-4888

Phone: 814-723-6330
 Toll Free: 1-800-403-4043
 Fax: 814-726-1565

Washington County

Washington County Assistance Office
 167 North Main Street
 P.O. Box 5004
 Washington, PA 15301-1154

Phone: 724-223-4300
 Toll Free: 1-800-835-9720
 Fax: 724-223-4675

Valley District
 595 Galiffa Drive
 P.O. Box 592
 Donora, PA 15033-0592

Phone: 724-379-1500
 Toll Free: 1-800-392-6932
 Fax: 724-379-1572

Wayne County

Wayne County Assistance Office
 107 8th Street, 2nd Floor
 P.O. Box 229
 Honesdale, PA 18431-0229

Phone: 570-253-7100
 Toll Free: 1-877-879-5267
 Fax: 570-253-7374

Westmoreland County

Westmoreland County Assistance Office
 Main Office
 587 Sells Lane
 Greensburg, PA 15601-4493

Toll Free: 1-800-905-5413
 Phone: 724-832-5200
 Fax: 724-832-5202

Alle-Kiski District
 909 Industrial Boulevard
 New Kensington, PA 15068-0132

Phone: 724-339-6800
 Toll Free: 1-800-622-3527
 Fax: 724-339-6850

Donora District
 595 Galiffa Drive
 P.O. Box 592

Phone: 724-379-1500
 Toll Free: 1-800-238-9094
 Fax: 724-379-1572

Donora, PA 15033-0592	
East Greensburg District 587 Sells Lane Greensburg, PA 15601-0120	Phone: 724-832-5218 Toll Free: 1-800-905-5413 Fax: 724-832-5329

Wyoming County	
Wyoming County Assistance Office 680 Hunter Hwy. Ste. 6, P.O Box 490 Tunkhannock, PA 18657-0490	Phone: 570-836-5171 Fax: 570-836-8761

York County	
York County Assistance Office 130 North Duke Street P.O. Box 15041 York, PA 17405-7041	Phone: 717-771-1100 Toll Free: 800-991-0929 Fax: 717-771-1261

Appendix 6: Children's Health Insurance Program (CHIP) Referral Offices

Adams County	
Aetna	chip.aetna.com 800-822-2447
Blue Cross	www.capbluecross.com 800-543-7101
Geisinger Health Plan	www.CHIP.thehealthplan.com 866-621-5235
Highmark Blue Shield (Central PA)	www.highmarkblueshield.com 866-727-5437
Allegheny County	
Highmark Blue Cross (Western PA)	www.highmarkbcbs.com 800-543-7105
UnitedHealthCare	www.unisonhealthplan.com 800-414-9025
UPMC for Kids	www.upmchealthplan.com 800-650-8762
Armstrong County	
Highmark Blue Cross (Western PA)	www.highmarkbcbs.com 800-543-7105
UnitedHealthCare	www.unisonhealthplan.com 800-414-9025
UPMC for Kids	www.upmchealthplan.com 800-650-8762
Beaver County	
Highmark Blue Cross (Western PA)	www.highmarkbcbs.com 800-543-7105
UnitedHealthCare	www.unisonhealthplan.com 800-414-9025
UPMC for Kids	www.upmchealthplan.com 800-650-8762
Bedford County	
Highmark Blue Cross (Western PA)	www.highmarkbcbs.com 800-543-7105
UnitedHealthCare	www.unisonhealthplan.com 800-414-9025
UPMC for Kids	www.upmchealthplan.com 800-650-8762
Berks County	
Aetna	chip.aetna.com 800-822-2447
Capital Blue Cross	www.capbluecross.com

Highmark Blue Shield (Central PA)	800-543-7101 www.highmarkblueshield.com
Geisinger	866-727-5437 www.CHIP.thehealthplan.com
UnitedHealthCare	866-621-5235 www.unisonhealthplan.com
UPMC for Kids	800-414-9025 www.upmchealthplan.com 800-650-8762

Blair County	
Highmark Blue Cross (Western PA)	www.highmarkbcbs.com 800-543-7105
Geisinger	www.CHIP.thehealthplan.com 866-621-5235
UnitedHealthCare	www.unisonhealthplan.com 800-414-9025
UPMC for Kids	www.upmchealthplan.com 800-650-8762

Bradford County	
First Priority	www.bcnepa.com 800-543-7199
Geisinger	www.CHIP.thehealthplan.com 866-621-5235
UnitedHealthCare	www.unisonhealthplan.com 800-414-9025

Bucks County	
Aetna	chip.aetna.com 800-822-2447
Keystone	www.ibx.com 800-464-5437
KidzPartners	www.kidzpartners.com 888-888-1211
UnitedHealthCare	www.unisonhealthplan.com 800-414-9025

Butler County	
Highmark Blue Cross (Western PA)	www.highmarkbcbs.com 800-543-7105
UnitedHealthCare	www.unisonhealthplan.com 800-414-9025
UPMC for Kids	www.upmchealthplan.com 800-650-8762

Cambria County	
Geisinger	www.CHIP.thehealthplan.com 866-621-5235

Highmark Blue Cross (Western PA)	www.highmarkbcbs.com 800-543-7105
UnitedHealthCare	www.unisonhealthplan.com 800-414-9025
UPMC for Kids	www.upmchealthplan.com 800-650-8762

Cameron County	
Geisinger	www.CHIP.thehealthplan.com 866-621-5235
Highmark Blue Cross (Western PA)	www.highmarkbcbs.com 800-543-7105
UPMC for Kids	www.upmchealthplan.com 800-650-8762

Carbon County	
First Priority Health	www.bcnepa.com 800-543-7199
Geisinger	www.CHIP.thehealthplan.com 866-621-5235
UnitedHealthCare	www.unisonhealthplan.com 800-414-9025

Centre County	
Captial Blue Cross	www.capbluecross.com 800-543-7101
Geisinger	www.CHIP.thehealthplan.com 866-621-5235
Highmark Blue Cross (Western PA)	www.highmarkbcbs.com 800-543-7105
Highmark Blue Shield (Central PA)	www.highmarkblueshield.com 866-727-5437

Chester County	
Aetna	chip.aetna.com 800-822-2447
Keystone	www.ibx.com 800-464-5437
UnitedHealthCare	www.unisonhealthplan.com 800-414-9025

Clarion County	
Highmark Blue Cross (Western PA)	www.highmarkbcbs.com 800-543-7105
UnitedHealthCare	www.unisonhealthplan.com 800-414-9025
UPMC for Kids	www.upmchealthplan.com 800-650-8762

Clearfield County	
Geisinger	www.CHIP.thehealthplan.com 866-621-5235
Highmark Blue Cross (Western PA)	www.highmarkbcbs.com 800-543-7105
UPMC for Kids	www.upmchealthplan.com 800-650-8762
Clinton County	
First Priority Health	www.bcnepa.com 800-543-7199
Geisinger	www.CHIP.thehealthplan.com 866-621-5235
Columbia County	
Capital Blue Cross	www.capbluecross.com 800-543-7101
Geisinger	www.CHIP.thehealthplan.com 866-621-5235
Highmark Blue Shield (Central PA)	www.highmarkblueshield.com 866-727-5437
UnitedHealthCare	www.unisonhealthplan.com 800-414-9025
Crawford County	
Highmark Blue Cross (Western PA)	www.highmarkbcbs.com 800-543-7105
UnitedHealthCare	www.unisonhealthplan.com 800-414-9025
UPMC for Kids	www.upmchealthplan.com 800-650-8762
Cumberland County	
Aetna	chip.aetna.com 800-822-2447
Capital Blue Cross	www.capbluecross.com 800-543-7101
Geisinger	www.CHIP.thehealthplan.com 866-621-5235
Highmark Blue Shield (Central PA)	www.highmarkblueshield.com 866-727-5437
UnitedHealthCare	www.unisonhealthplan.com 800-414-9025
Dauphin County	
Aetna	chip.aetna.com 800-822-2447
Capital Blue Cross	www.capbluecross.com

Geisinger	800-543-7101 www.CHIP.thehealthplan.com
Highmark Blue Shield (Central PA)	866-621-5235 www.highmarkblueshield.com
UnitedHealthCare	866-727-5437 www.unisonhealthplan.com 800-414-9025

Delaware County	
Aetna	chip.aetna.com 800-822-2447
Keystone	www.ibx.com 800-464-5437
KidzPartners	www.kidzpartners.com 888-888-1211
UnitedHealthCare	www.unisonhealthplan.com 800-414-9025

Elk County	
Highmark Blue Cross (Western PA)	www.highmarkbcbs.com 800-543-7105
UPMC for Kids	www.upmchealthplan.com 800-650-8762

Erie County	
Highmark Blue Cross (Western PA)	www.highmarkbcbs.com 800-543-7105
UnitedHealthCare	www.unisonhealthplan.com 800-414-9025
UPMC for Kids	www.upmchealthplan.com 800-650-8762

Fayette County	
Highmark Blue Cross (Western PA)	www.highmarkbcbs.com 800-543-7105
UnitedHealthCare	www.unisonhealthplan.com 800-414-9025
UPMC for Kids	www.upmchealthplan.com 800-650-8762

Forest County	
Highmark Blue Cross (Western PA)	www.highmarkbcbs.com 800-543-7105
UnitedHealthCare	www.unisonhealthplan.com 800-414-9025
UPMC for Kids	www.upmchealthplan.com 800-650-8762

Franklin County	
Aetna	chip.aetna.com 800-822-2447
Capital Blue Cross	www.capbluecross.com 800-543-7101
Highmark Blue Shield (Central PA)	www.highmarkblueshield.com 866-727-5437
UnitedHealthCare	www.unisonhealthplan.com 800-414-9025

Fulton County	
Aetna	chip.aetna.com 800-822-2447
Capital Blue Cross	www.capbluecross.com 800-543-7101
Highmark Blue Shield (Central PA)	www.highmarkblueshield.com 866-727-5437

Greene County	
Highmark Blue Cross (Western PA)	www.highmarkbcbs.com 800-543-7105
UnitedHealthCare	www.unisonhealthplan.com 800-414-9025
UPMC for Kids	www.upmchealthplan.com 800-650-8762

Huntingdon County	
Geisinger	www.CHIP.thehealthplan.com 866-621-5235
Highmark Blue Cross (Western PA)	www.highmarkbcbs.com 800-543-7105
UPMC for Kids	www.upmchealthplan.com 800-650-8762

Indiana County	
Highmark Blue Cross (Western PA)	www.highmarkbcbs.com 800-543-7105
UnitedHealthCare	www.unisonhealthplan.com 800-414-9025
UPMC for Kids	www.upmchealthplan.com 800-650-8762

Jefferson County	
Geisinger	www.CHIP.thehealthplan.com 866-621-5235
Highmark Blue Cross (Western PA)	www.highmarkbcbs.com 800-543-7105
UnitedHealthCare	www.unisonhealthplan.com 800-414-9025

UPMC for Kids	www.upmchealthplan.com 800-650-8762
---------------	------------------------------------------------------------------------------------

Juniata County	
Capital Blue Cross	www.capbluecross.com 800-543-7101
Geisinger	www.CHIP.thehealthplan.com 866-621-5235
Highmark Blue Shield (Central PA)	www.highmarkblueshield.com 866-727-5437

Lackawanna County	
First Priority	www.bcnepa.com 800-543-7199
Geisinger	www.CHIP.thehealthplan.com 866-621-5235
UnitedHealthCare	www.unisonhealthplan.com 800-414-9025

Lancaster County	
Aetna	chip.aetna.com 800-822-2447
Capital Blue Cross	www.capbluecross.com 800-543-7101
Geisinger	www.CHIP.thehealthplan.com 866-621-5235
Highmark Blue Shield (Central PA)	www.highmarkblueshield.com 866-727-5437
UnitedHealthCare	www.unisonhealthplan.com 800-414-9025
UPMC for Kids	www.upmchealthplan.com 800-650-8762

Lawrence County	
Highmark Blue Cross (Western PA)	www.highmarkbcbs.com 800-543-7105
UnitedHealthCare	www.unisonhealthplan.com 800-414-9025
UPMC for Kids	www.upmchealthplan.com 800-650-8762

Lebanon County	
Aetna	chip.aetna.com 800-822-2447
Capital Blue Cross	www.capbluecross.com 800-543-7101
Geisinger	www.CHIP.thehealthplan.com 866-621-5235
Highmark Blue Shield (Central PA)	www.highmarkblueshield.com

UnitedHealthCare	866-727-5437 www.unisonhealthplan.com 800-414-9025
------------------	--------------------------------------------------------------------------------------------------------

Lehigh County	
Aetna	chip.aetna.com 800-822-2447
Capital Blue Cross	www.capbluecross.com 800-543-7101
Geisinger	www.CHIP.thehealthplan.com 866-621-5235
Highmark Blue Shield (Central PA)	www.highmarkblueshield.com 866-727-5437
UnitedHealthCare	www.unisonhealthplan.com 800-414-9025
UPMC for Kids	www.upmchealthplan.com 800-650-8762

Luzerne County	
First Priority	www.bcnepa.com 800-543-7199
Geisinger	www.CHIP.thehealthplan.com 866-621-5235
UnitedHealthCare	www.unisonhealthplan.com 800-414-9025

Lycoming County	
First Priority	www.bcnepa.com 800-543-7199
Geisinger	www.CHIP.thehealthplan.com 866-621-5235

McKean County	
Highmark Blue Cross (Western PA)	www.highmarkbcbs.com 800-543-7105
UPMC for Kids	www.upmchealthplan.com 800-650-8762

Mercer County	
Highmark Blue Cross (Western PA)	www.highmarkbcbs.com 800-543-7105
UnitedHealthCare	www.unisonhealthplan.com 800-414-9025
UPMC for Kids	www.upmchealthplan.com 800-650-8762

Mifflin County	
Capital Blue Cross	www.capbluecross.com 800-543-7101

Geisinger	www.CHIP.thehealthplan.com 866-621-5235
Highmark Blue Shield (Central PA)	www.highmarkblueshield.com 866-727-5437

Monroe County	
Aetna	chip.aetna.com 800-822-2447
First Priority Health	www.bcnepa.com 800-543-7199
Geisinger	www.CHIP.thehealthplan.com 866-621-5235
UnitedHealthCare	www.unisonhealthplan.com 800-414-9025

Montgomery County	
Aetna	chip.aetna.com 800-822-2447
Keystone	www.ibx.com 800-464-5437
KidzPartners	www.kidzpartners.com 888-888-1211
UnitedHealthCare	www.unisonhealthplan.com 800-414-9025

Montour County	
Capital Blue Cross	www.capbluecross.com 800-543-7101
Geisinger	www.CHIP.thehealthplan.com 866-621-5235
Highmark Blue Shield (Central PA)	www.highmarkblueshield.com 866-727-5437
UnitedHealthCare	www.unisonhealthplan.com 800-414-9025

Northampton County	
Aetna	chip.aetna.com 800-822-2447
Capital Blue Cross	www.capbluecross.com 800-543-7101
Geisinger	www.CHIP.thehealthplan.com 866-621-5235
Highmark Blue Shield (Central PA)	www.highmarkblueshield.com 866-727-5437
UnitedHealthCare	www.unisonhealthplan.com 800-414-9025
UPMC for Kids	www.upmchealthplan.com 800-650-8762

Northumberland County	
Capital Blue Cross	www.capbluecross.com 800-543-7101
Geisinger	www.CHIP.thehealthplan.com 866-621-5235
Highmark Blue Shield (Central PA)	www.highmarkblueshield.com 866-727-5437
Perry County	
Aetna	chip.aetna.com 800-822-2447
Capital Blue Cross	www.capbluecross.com 800-543-7101
Geisinger	www.CHIP.thehealthplan.com 866-621-5235
Highmark Blue Shield (Central PA)	www.highmarkblueshield.com 866-727-5437
UnitedHealthCare	www.unisonhealthplan.com 800-414-9025
Philadelphia County	
Aetna	chip.aetna.com 800-822-2447
Keystone	www.ibx.com 800-464-5437
KidzPartners	www.kidzpartners.com 888-888-1211
UnitedHealthCare	www.unisonhealthplan.com 800-414-9025
Pike County	
First Priority	www.bcnepa.com 800-543-7199
Geisinger	www.CHIP.thehealthplan.com 866-621-5235
UnitedHealthCare	www.unisonhealthplan.com 800-414-9025
Potter County	
Geisinger	www.CHIP.thehealthplan.com 866-621-5235
Highmark Blue Cross (Western PA)	www.highmarkbcbs.com 800-543-7105
UPMC for Kids	www.upmchealthplan.com 800-650-8762
Schuylkill County	
Capital Blue Cross	www.capbluecross.com 800-543-7101

Geisinger	www.CHIP.thehealthplan.com 866-621-5235
Highmark Blue Shield (Central PA)	www.highmarkblueshield.com 866-727-5437
UnitedHealthCare	www.unisonhealthplan.com 800-414-9025

Snyder County	
Capital Blue Cross	www.capbluecross.com 800-543-7101
Geisinger	www.CHIP.thehealthplan.com 866-621-5235
Highmark Blue Shield (Central PA)	www.highmarkblueshield.com 866-727-5437

Somerset County	
Geisinger	www.CHIP.thehealthplan.com 866-621-5235
Highmark Blue Cross (Western PA)	www.highmarkbcbs.com 800-543-7105
UnitedHealthCare	www.unisonhealthplan.com 800-414-9025
UPMC for Kids	www.upmchealthplan.com 800-650-8762

Sullivan County	
First Priority	www.bcnepa.com 800-543-7199
Geisinger	www.CHIP.thehealthplan.com 866-621-5235
UnitedHealthCare	www.unisonhealthplan.com 800-414-9025

Susquehanna County	
First Priority	www.bcnepa.com 800-543-7199
Geisinger	www.CHIP.thehealthplan.com 866-621-5235
UnitedHealthCare	www.unisonhealthplan.com 800-414-9025

Tioga County	
First Priority	www.bcnepa.com 800-543-7199
Geisinger	www.CHIP.thehealthplan.com 866-621-5235

Union County	
Capital Blue Cross	www.capbluecross.com 800-543-7101
Geisinger	www.CHIP.thehealthplan.com 866-621-5235
Highmark Blue Shield (Central PA)	www.highmarkblueshield.com 866-727-5437

Venango County	
Highmark Blue Cross (Western PA)	www.highmarkbcbs.com 800-543-7105
UnitedHealthCare	www.unisonhealthplan.com 800-414-9025
UPMC for Kids	www.upmchealthplan.com 800-650-8762

Waren County	
Highmark Blue Cross (Western PA)	www.highmarkbcbs.com 800-543-7105
UnitedHealthCare	www.unisonhealthplan.com 800-414-9025
UPMC for Kids	www.upmchealthplan.com 800-650-8762

Washington County	
Highmark Blue Cross (Western PA)	www.highmarkbcbs.com 800-543-7105
UnitedHealthCare	www.unisonhealthplan.com 800-414-9025
UPMC for Kids	www.upmchealthplan.com 800-650-8762

Wayne County	
First Priority	www.bcnepa.com 800-543-7199
Geisinger	www.CHIP.thehealthplan.com 866-621-5235

Westmoreland County	
Aetna	chip.aetna.com 800-822-2447
Highmark Blue Cross (Western PA)	www.highmarkbcbs.com 800-543-7105
UnitedHealthCare	www.unisonhealthplan.com 800-414-9025
UPMC for Kids	www.upmchealthplan.com 800-650-8762

Wyoming County	
First Priority	www.bcnepa.com 800-543-7199
Geisinger	www.CHIP.thehealthplan.com 866-621-5235
UnitedHealthCare	www.unisonhealthplan.com 800-414-9025

York County	
Capital Blue Cross	www.capbluecross.com 800-543-7101
Geisinger	www.CHIP.thehealthplan.com 866-621-5235
Highmark Blue Shield (Central PA)	www.highmarkblueshield.com 866-727-5437
UnitedHealthCare	www.unisonhealthplan.com 800-414-9025

Appendix 7: Federally Qualified Health Centers (FQHCs) and FQHC Look-alikes

Adams County	
Adams County Migrant Health Program 424 East Middle Street Gettysburg, PA 17325	Phone: 717-334-0001
Family First Health 1275 York Road Gettysburg, PA 17325	Phone: 717-337-9400
Allegheny County	
East Liberty Office 6023 Harvard Street Pittsburgh, PA 15206	Phone: 412-661-2808
Hosanna House Dental 807 Wallace Street Wilkinsburg, PA 15221	Phone: 412-345-7730
Lincoln-Lemington Office 7171 Churchland Street Pittsburgh, PA 15206	Phone: 412-361-8284
Metro Family Practice 901 B West Street Pittsburgh, PA 15221	Phone: 412-247-2310
North Side Christian Health Center 816 Middle Street Pittsburgh, PA 15212	Phone: 412-321-4001
Northview Heights Health Center 525 Pleasant Road Pittsburgh, PA 15214	Phone: 412-351-6300
Alma Illery Medical Center 7227 Hamilton Ave Pittsburg, PA 15213	Phone: 321-4001
Braddock Family Health Center 404 Braddock Avenue Braddock, PA 15104	Phone: 412-351-6300
Duquesne Family Health Center 2 Duquesne Plaza Duquesne, PA 15110	Phone: 412-466-6300

<p>East End Family Health Center 117 North Negley Avenue Pittsburgh, PA 15206</p>	<p>Phone: 412-404-4000</p>
<p>Hazelwood Family Health Center 4918 Second Avenue Pittsburgh, PA 15207</p>	<p>Phone: 412-422-9520</p>
<p>Hill House Health Center 1835 Centre Avenue Pittsburgh, PA 15219</p>	<p>Phone: 412-261-0937</p>
<p>Manchester Health Center 441 South Main Street Pittsburgh, PA 15220</p>	<p>Phone: 412-922-5636</p>
<p>McKeesport Family Health Center 627 Lysle Boulevard McKeesport, PA 15112</p>	<p>Phone: 412-664-4112</p>
<p>Rankin Family Health Facility 300 Rankin Boulevard Pittsburgh, PA 15104</p>	<p>Phone: 412-351-4555</p>
<p>Steel Valley Health Center 1800 West Street Homestead, PA 15120</p>	<p>Phone: 412-461-3863</p>
<p>West End Health Center 415 Neptune Street Pittsburgh, PA 15220</p>	<p>Phone: 412-921-7200</p>
<p>Westinghouse High School Based Health Center 1101 North Murtland Ave Pittsburgh, PA 15208</p>	<p>Phone: 412-361-0909</p>
<p>Wilkinsburg Family Health Center 807 Wallace Ave Hosanna House, Ste 203 Pittsburgh, PA 15221</p>	<p>Phone: 412-247-5216</p>
<p>Squirrel Hill Health Center 200 JHF Drive Pittsburgh, PA 15217</p>	<p>Phone: 412-422-7442</p>
<p>Squirrel Hill Dental Center 4516 Borws Hill Rd, Suite A Pittsburgh, PA 15217</p>	<p>Phone: 412-697-7997</p>
<p>Sto-Rox Family Health Center 710 Thompson Avenue</p>	<p>Phone: 412-771-6462</p>

McKees Rocks, PA 15136	
Hilltop Community Health Care Center 317 Climax Street Pittsburgh, PA 15210	Phone: 412-431-3520
Matilda Thiess Health Center 373 Burrows Street Pittsburgh, PA 15213	Phone: 412-383-1550

Beaver County

Autumn Street Health and Behavioral Health Center 99 Autumn Street Aliquippa, PA 15001	Phone: 724-375-5754
Beaver Falls Primary Care, Dental, OB/GYN & Behavioral Health Center 1302 Seventh Avenue Beaver Falls, PA 15010	Phone: 724-843-4400

Bedford County

Hyndman Area Health Center – Bedford 112 North Richard Street Bedford, PA 15522	Phone: 814-623-8222
Hyndman Area Health Center – Hyndman 144 5th Avenue Hyndman, PA 15545	Phone: 814-842-3209

Berks County

Keystone Farmworker Program Berks County Office 230 North Sixth Street Reading, PA 19601	Phone: 610-372-5001
Berks Community Health Center 838 Penn Street Reading, PA 19602	Phone: 610-988-4838

Blair County

Primary Health Network Altoona Community Health Center 1701 12th. Avenue Altoona, PA 16601	Phone: 814-942-9600
Altoona Behavioral Health 620 Howard Ave Altoona, PA 16601	Phone: 814-942-9600

Butler County	
Petroleum Valley Medical Center 296 Church Street Petrolia, PA 16050	Phone: 724-756-2940
Cambria County	
Northern Cambria Family Medicine 4210 Crawford Avenue North Cambria, PA 15714	Phone: 814-948-2640
Cameron County	
Cameron County Health and Dental Care Center 90 East Second Street Emporium, PA 15834	Phone: 814-486-1115 (medical) 814-486-0909 (dental)
Emporium Health Care Center 288 Sizerville Road Emporium, PA 15834	Phone: 814-486-0810
Centre County	
Mountaintop Area Medical Center 402 West Sycamore Street P.O. Box 398 Snow Shoe, PA 16874	Phone: 814-387-6857
Chester County	
ChesPenn Health Services at Coatesville 1029 East Lincoln Highway Coatesville, PA 19320	Phone: 610-380-4600
La Comunidad Hispana 731 W. Cypress Street Kennett Square, PA 19348	Phone: 610-444-7550
Clarion County	
Clarion Community Health Center 30 Pinnacle Drive Clarion, PA 16214	Phone: 814-223-9906
Hoffman Memorial Medical Center 419 Kellys Way East Brady, PA 16028	Phone: 724-526-5600
Clearfield County	
Glendale Area Medical Association 850 Main Street P.O. Box 375 Coalport, PA 16627	Phone: 814-672-5141 (medical) 814-672-5480 (dental)

Columbia County

Alley Medical Center
 301 West 3rd Street
 Berwick, PA 18603

Phone: 570-759-0351

Crawford County

Linesville Health Center
 226 West Erie Street
 P.O. Box 843
 Linesville, PA 16424

Phone: 814-683-5661

Cambridge Springs Health Center
 118 Railroad Street
 Cambridge Springs, PA 16403

Phone: 814-373-3080

Conneaut Lake Health Center
 10926 State Highway 18
 Conneaut Lake, PA 16316

Phone: 814-382-0446

Conneaut Valley Health Center
 906 Washington Steet
 Conneautville, PA 16406

Phone: 814-373-2276

Meadville Community Health Center
 747 Terrace Street
 Meadville, PA 16335

Phone: 814-373-2976

Titusville Community Health Center
 401 West Spring Street
 Titusville, PA 16345

Phone: 814-827-8400

Cumberland County

Sadler Health Center Corporation
 100 North Hanover Street
 Carlisle, PA 17013

Phone: 717-218-6670

Dauphin County

Foose Elementary School-Based Health Center
 1301 Sycamore Street
 Harrisburg, PA 17104

Phone: 717-231-4323

Hamilton Health Centre
 Medical, Dental & WIC Offices
 110 S 17th Street
 Harrisburg, PA 17104

Phone: 717 232-9971

Hamilton Health Center Inc.
 1650 Walnut Street
 P.O. Box 5098

Phone: 717-230-3902

Harrisburg, PA 17103 Hamilton Health Center, Inc. at HHA Jackson-Lick Buidling 1301 North Sixth Street Harrisburg, PA 17102	Phone: 717-257-5421
---------------------------------------------------------------------------------------------------------------------------------------------	---------------------

Delaware County	
Center for Family Health 2600 West 9th Street Chester, PA 19013	Phone: 610-859-2059
Center for Family Health & Dental 5 South State Road Upper Darby, PA 19082	Phone: 610-352-6585
Eastside Medical and Dental Center 125 East 9th Street Chester, PA 19013	Phone: 610-874-6131

Elk County	
Johnsonburg Dental Center 81 Clarion Road, Suite 4 Johnsonburg, PA 15845	Phone: 814-965-5444

Erie County	
Community Health Net Dental 1611 Peach Street Suite 465 Erie, PA 16501	Phone: 814-456-8548
Daniel S. Snow, M.D Health Center 1202 State Street Erie, PA 16501	Phone: 814-455-7222
Harborcreek Health Center 4401 Iroquois Ave Erie, PA 16512	Phone: 814-464-0509
John Horan Garden Dental 2120 East 10 th Street Erie, PA 16511	Phone: 814-456-8548
Oral Surgery Services 312 Chestnut Street Erie, PA 16507	Phone: 814-452-4262
Stairways Behavioral Health Dental Center 2922 State Street Erie, PA 16508	Phone: 814-454-4028 or 814-456-8548

Fayette County

Connellsville Medical and Dental Center
208 South Arch Street
Connellsville, PA 15425

Phone: 724-626-2630

Fairchance Office
93 Morgantown Street
Fairchance, PA 15436

Phone: 724-654-0900

Republic Office
PO Box 786, Main Street
Republic, PA 15475

Phone: 724-246-9434

Uniontown Office
866 McCellentown Road
Uniontown, PA 15401

Phone: 724-430-7990

Uniontown Medical and Dental Offices
140 North Beeson Blvd
Uniontown, PA 15401

Phone: 724-439-1628 (medical)
724-439-8170 (dental)

Franklin County

Keystone Pediatrics
820 Fifth Ave. Suite 103
Chambersburg, PA 17201

Phone: 717-263-0550

Keystone Cardiology
757 Norland Ave. Suite 207
Chambersburg, PA 17201

Phone: 717-217-6944

Keystone Dental Care
767 Fifth Ave. Suite B-3a
Chambersburg, PA 17201

Phone: 717-263-4462

Keystone Family Medicine
820 Fifth Ave.
Chambersburg, PA 17201

Phone: 717-263-4313

Keystone Behavioral Health
820 Fifth Ave. Suite 101
Chambersburg, PA 17201

Phone: 717-263-0384

Keystone Pharmacy
830 Fifth Ave. Suite 101
Chambersburg, PA 17201

Phone: 717-217-6917

Keystone Internal Medicine
830 Fifth Ave. Suite 201
Chambersburg, PA 17201

Phone: 717-217-6804

Keystone HIV Program 830 Fifth Ave. Suite 201 Chambersburg, PA 17201	Phone: 717-217-4350
Keystone Health Infectious Disease 830 Fifth Ave. Suite 201 Chambersburg, PA 17201	Phone: 717-217-6804
Keystone Walk-in Care 830 Fifth Ave. Suite 102 Chambersburg, PA 17201	Phone: 717-217-6911
Keystone Health Financial Counseling 830 Fifth Ave. Suite 104 Chambersburg, PA 17201	Phone: 717-709-6591
Keystone Women's Care 830 Fifth Ave. Suite 202 Chambersburg, PA 17201	Phone: 717-217-6830
Keystone Health Farmworker Program 755 Norland Ave. Suite 200 Chambersburg, PA 17201	Phone: 717-217-6004

Fulton County	
Tri-State Fulton County Site 525 Fulton Drive McConnellsburg, PA 17233	Phone: 717-485-3850

Greene County	
Centerville Clinics, Inc. Carmichaels Clinic 601 West George Street Carmichaels, PA 15320	Phone: 724-966-5081
Cornerstone Care Central Greene Pediatrics 236 Elm Street, Suite 101 Greene, PA 15370	Phone: 724-627-0812
Cornerstone Care Greensboro Office 7 Glassworks Road Greensboro, PA 15338	Phone: 724-943-3308
Cornerstone Care Rogersville Office 140 Church Street, Suite 102 Rogersville, PA 15359	Phone: 724-499-5188

Centerville Clinics, Inc. Waynesburg Office 1150 Seventh Street Waynesburg, PA 15370	Phone: 724-627-8243
Cornerstone Care Waynesburg Office 501 West High Street Waynesburg, PA 15370	Phone: 724-627-4309
Primary Care Center of Mt. Morris 104 Front Street, Suite 102 P.O. Box 495 Mt. Morris, PA 15349	Phone: 724-324-9001

Huntingdon County	
Broad Top Area Medical Center 4133 Medical Center Drive Broad Top, PA 16621	Phone: 814-635-2916
Huntingdon Family Practice 835 Washington Street Huntingdon, PA 16652	Phone: 814-643-1414
Medical & Dental Clinic 626 Water Street Orbisonia, PA 17243	Phone: 814-447-5556

Indiana County	
Cherry Tree Family Medicine 71 South Main Street Cherry Tree, PA 15724	Phone: 814-743-5449
Jacksonville Family Medicine Center 29 Saltsburg Road Clarksburg, PA 16424	Phone: 724-726-0300
Indiana Dental Center 590 Indian Springs Road Indiana, PA 15701	Phone: 724-465-6100

Lackawanna County

Keystone Farmworkers Family Program
Waverly Office
109 Old Orchard Road
Box 231
Waverly, PA 18471

Phone: 570-587-2373

Scranton Primary Health Care Center, Inc.
959 Wyoming Avenue
P.O. Box 31
Scranton, PA 18509

Phone: 570-344-9684

Lancaster County

SouthEast Lancaster Health Services, Inc.
Arch Street Facility
333 N. Arch Street
Lancaster, PA 17603

Phone: 717-299-6371

SouthEast Lancaster Health Services, Inc.
Bright Side
515 B Hershey Avenue
Lancaster, PA 17603

Phone: 717-735-7035

SouthEast Lancaster Health Services, Inc.
625 South Duke Street
Lancaster, PA 17602

Phone: 717-299-6371

Welsh Mountain Medical and Dental Center
Meadow Creek Family Practice
435 South Kinzer Avenue
New Holland, PA 17557

Phone: 717-351-2400

Welsh Mountain Medical and Dental Center
584 Springville Road
New Holland, PA 17557

Phone: 717-354-4711

Horse & Buggy Program

Phone: 717-354-4711 ext. 132

Lawrence County

New Castle Center for Health & Well-Being
112 South Mill Street
New Castle, PA 16101

Phone: 724-656-9486 (health & w-b)
724-658-4564 (medical)

New Castle Dental Center
2807 Wilmington Road
New Castle, PA 16105

Phone: 724-656-3486

Lehigh County

Neighborhood Health Center of the Lehigh Valley
New Life at the Caring Place
931 West Hamilton Street
Allentown, PA 18101

Phone: 610-841-8400

Nueva Vida at Casa Guadalupe
218 N. 2nd. Street
Allentown, PA 18102

Phone: 610-437-2703

Luzerne County

Black Creek Health Center
75 Pineapple Street
Nuremberg, PA 18241

Phone: 570-384-3201 (medical)
570-384-3238 (dental)

Freeland Health Center
404-406 Ridge Street
Freeland, PA 18224

Phone: 570-636-1556 (medical)
570-636-1010 (dental)

RHC McKinney Clinic
Health Care for the Homeless
39 East Jackson Street
P.O. Box 1044
Wilkes-Barre, PA 18703

Phone: 570-825-0881

Shickshinny Health Center
26 North Main Street
Shickshinny, PA 18655

Phone: 570-542-4141

Valley Pediatrics
Thomas P. Saxton Medical Pavilion
468 Northampton Street
Edwardsville, PA 18704

Phone: 570-288-1188

McKean County

Bowman Health Center
17129 Route 6
P.O. Box 457
Smethport, PA 16749

Phone: 814-887-5395

Eldred Health Center
139 Main Street
Eldred, PA 16731

Phone: 814-225-4241

Port Allegany Community Health Center
45 Pine Street
Port Allegany, PA 16743

Phone: 814-642-2505

Mercer County

Buhl Farm Community Health Center
220 North Buhl Farm Drive
Hermitage, PA 16148

Phone: 724-342-2789

Center for Health & Well-Being
350 Sharon-New Castle Road
Farrell, PA 16121

Phone: 724-704-7413

Elm Avenue Health Center
89 Elm Avenue
Sharon, PA 16146

Phone: 724-704-7366

Farrell Dental Center at Park Place
350 Sharon-New Castle Road
Farrell, PA 16121

Phone: 724-981-1721

Farrell Health Center
602 Roemer Boulevard
Farrell, PA 16121

Phone: 724-981-2246

Green Street Primary Care
2000 Green Street
Farrell, PA 16121

Phone: 724-981-3070

Greenville Community Health Center
348 Main Street
Greenville, PA 16125

Phone: 724-588-5250

Health Shoppe (School-based Clinic)
Farrell Area School District
1600 Roemer Boulevard
Farrell, PA 16121

Phone: 724-509-1369

Jamestown Health Center
865 East Jamestown Road
Jamestown, PA 16134

Phone: 724-932-2299

Mercer Primary Care Center
737 Greenville Road
Mercer, PA 16137

Phone: 724-662-2650

Sharon Medical Group A
197 Silver St.
Sharon, PA 16146

Phone: 724-342-6604

Primary Health Network
100 Shenango Avenue
P.O. Box 716
Sharon, PA 16146

Phone: 724-342-3002

Sharon Medical Group B 1 Dayton Way Sharon, PA 16146	Phone: 724-342-6620
Sheakleyville Health Center 3339 Perry Highway P.O. Box 176 Sheakleyville, PA 16151	Phone: 724-253-3428
Transfer Health Center 1291 Rutledge Road Transfer, PA 16154	Phone: 724-962-2552
Sharon Community Health Center 94 W. Connelly Blvd. Sharon, PA 16146	Phone: 724-347-5529

Montgomery County	
Community Health & Dental Care, Inc. 11 Robinson Street Suite 100 Pottstown, PA 19464	Phone: 610-326-9460
Norristown Regional Health Center 1401 Dekalb Street Norristown, PA 194011	Phone: 610-278-7787

Perry County	
Perry County Dental Office 1100 Montour Road County Loysville, PA 17047	Phone: 717-218-6670

Philadelphia County	
4th Street Medical Suite 1401 South 4th Street Philadelphia, PA 19147	Phone: 215-339-1079
Abbottsford/Falls Family Practice and Counseling 4700 Wissahicken Avenue Philadelphia, PA 19144	Phone: 215-843-9720
Al-Assist Behavioral Health Services 1401 South 4th Street Philadelphia, PA 19147	Phone: 215-339-1070
Broad Street Health Center Progress Human Services Center 1415 North Broad Street, 2nd Floor Philadelphia, PA 19122	Phone: 215-235-7944
Chinatown Medical Services	Phone: 215-627-8000

930 Washington Avenue Philadelphia, PA 19147	
Cooke Family Health Center 1300 W Loudon Street Philadelphia, PA 19141	Phone: 215-457-6902
Covenant House Health Services, Inc. 251 East Brighthurst Street Philadelphia, PA 19144	Phone: 215-844-1020
Eleventh Street Family Health Services 850 North 11th Street Philadelphia, PA 19123	Phone: 215-769-1100
Esperanza Health Center, Inc. 3156 Kensington Avenue Philadelphia, PA 19134	Phone: 215-831-1100
Esperanza Health Center, Inc. 2490 North 5th Street Philadelphia, PA 19133	Phone: 215-221-6633
Fairmont Primary Care Center 1412 Fairmount Avenue Philadelphia, PA 19130	Phone: 215-235-9600
Finley Family Health Center 2813 W. Diamond Street Philadelphia, PA 19121	Phone: 215-763-4445
Frankford/Al-Assist Behavioral Health Center 4510 Frankford Avenue Philadelphia, PA 19124	Phone: 215-831-9882
Frankford Avenue Health Center 4500-4510 Frankford Avenue Philadelphia, PA 19124	Phone: 215-744-1302
Haddington Health Center Progress Haddington Plaza 5619-25 Vine Street Philadelphia, PA 19139	Phone: 215-471-2761
The Health Annex 6120-B Woodland Avenue, Second Floor Philadelphia, PA 19143	Phone: 215-727-4721
Health Care Center #2 1720 South Broad Street Philadelphia, PA 19145	Phone: 215-685-1803

Health Care Center #3 555 South 43rd Street Philadelphia, PA 19104	Phone: 215-685-7500
Health Care Center #4 4400 Haverford Avenue Philadelphia, PA 19104	Phone: 215-685-7630
Health Care Center #5 1920 North 20th Street Philadelphia, PA 19121	Phone: 215-685-2973
Health Care Center #6 301 West Girard Avenue Philadelphia, PA 19123	Phone: 215-685-3800
Health Care Center #9 131 East Cheltenham Avenue Philadelphia, PA 19144	Phone: 215-685-5704
Health Care Center #10 2230 Cottman Avenue Philadelphia, PA 19149	Phone: 215-685-0639
Health Care for the Homeless Project 260 South Broad Street Philadelphia, PA 19102	Phone: 215-985-2500
Health Connections 1035 W. Berks Street Philadelphia, PA 19122	Phone: 215-765-6690
Hunting Park Health Center 1999 Hunting Park Avenue Philadelphia, PA 19140	Phone: 215-228-9300
Maria de los Santos Health Center 401 West Allegheny Avenue Philadelphia, PA 19133	Phone: 215-291-2500
Mary Howard Health Center 125 South 9th Street Philadelphia, PA 19107	Phone: 215-592-4500
Meade Family Health Center 18th & Oxford Street Philadelphia, PA 19121	Phone: 215-765-9501
Parkview Health Center 1331 East Wyoming Avenue, Suite 2160 Philadelphia, PA 19124	Phone: 215-537-7695

<p>QCHC Family Health Center 2501 West Lehigh Avenue Philadelphia, PA 19132</p>	<p>Phone: 215-227-0300</p>
<p>Rising Sun Health Center 500 Adams Avenue Philadelphia, PA 19120</p>	<p>Phone: 215-279-9666</p>
<p>Dr. Bennett L. Johnson 5800 Walnut Street Philadelphia, PA 19139</p>	<p>Phone: 215-474-4444</p>
<p>Snyder Avenue Dental Center 626 Snyder Avenue Philadelphia, PA 19148</p>	<p>Phone: 215-334-4900</p>
<p>Southeast Health Center 800 Washington Avenue Philadelphia, PA 19147</p>	<p>Phone: 215-339-5100</p>
<p>Strawberry Mansion Health Center 2840 West Dauphin Street Philadelphia, PA 19132</p>	<p>Phone: 215-685-2400</p>
<p>Vaux Family Health Center 2300 West Master Street Philadelphia, PA 19121</p>	<p>Phone: 215-236-8289</p>
<p>Wilson Park Medical Center 2520 Snyder Avenue Philadelphia, PA 19145</p>	<p>Phone: 215-755-7700</p>
<p>Woodland Academy Child Development 5401-09 Grays Avenue Philadelphia, PA 19143</p>	<p>Phone: 215-726-6646</p>
<p>Woodland Avenue Health Center 5000 Woodland Avenue Philadelphia, PA 19143</p>	<p>Phone: 215-726-9807</p>

Potter County	
<p>Central Potter Health Center 71 Elk Street Coudersport, PA 16915</p>	<p>Phone: 814-274-5577</p>
<p>Galeton Health Center 30 River Street Galeton PA 16922</p>	<p>Phone: 814-435-2942</p>
<p>Northern Potter Health Center 511 Academy Street</p>	<p>Phone: 814-848-7555</p>

Ulysses, PA 16948 Shinglehouse Health Center 128 Lyons Street Shinglehouse, PA 16748	Phone: 814-260-9352
---------------------------------------------------------------------------------------------------	---------------------

Schuylkill County

Tri-Valley Practice 105 West Main Street Valley View, PA 17983	Phone: 570-682-3136
----------------------------------------------------------------------	---------------------

Susquehanna County

Hallstead Health Center 25066 State Route 11 Hallstead, PA 18822	Phone: 570-879-5249
Susquehanna Health Center 155 Erie Blvd. Susquehanna, PA 18847	Phone: 570-853-3577

Tioga County

Blossburg Laurel Health Center 6 Riverside Plaza Blossburg, PA 16912	Phone: 570-638-2174
Elkland Laurel Health Center 103 Forestview Drive Elkland, PA 16920	Phone: 814-258-5117
Mansfield Laurel Health Center 40 West Wellsboro Street Mansfield, PA 16933	Phone: 570-662-2002
Lawrenceville Laurel Health Center 32 East Lawrence Rd. Lawrenceville , PA 16929	Phone: 570-827-0125
Wellsboro Laurel Health Center 103 West Avenue Wellsboro, PA 16901	Phone: 570-724-1010
Westfield Health Center 222 Church Street Westfield, PA 16950	Phone: 814-367-5971
Westfield Laurel Health Center 236 East Main Street Westfield, PA 16950	Phone: 814-367-5911

Washington County

Bentleyville Family Practice Center
100 Wilson Road
Bentleyville, PA 15314

Phone: 724-239-2390

Centerville Clinics, Inc.
California Office
408 Liberty Street
California, PA 15419

Phone: 724-938-2122

Charleroi Medical and Dental Office
501 McKean Avenue
Charleroi, PA 15022

Phone: 724-483-5482

Community Medical and Dental Plaza
1227 Smith Township State Road
Burgettstown, PA 15021

Phone: 724-947-2255

Joseph Yablonski Memorial Clinic
1070 Old National Pike Road
Fredericktown, PA 15333

Phone: 724-632-6801

Pediatrics Associates of Washington
400 Jefferson Avenue
Washington, PA 15301

Phone: 724-228-7400

Washington Family Doctors
37 Highland Avenue
Washington, PA 15301

Phone: 724-223-1067

Wayne County

Hamlin Family Health Center
519 Easton Turnpike
Hamlin, Pa 18427

Phone: 570-689-9965

Honesdale Family Health Center
Stourbridge Mall, 600 Maple St. Honesdale, PA 18431
Burgettstown, PA 15021

Phone: 570-253-6672

Lakewood Family Health Center
RR 1 Box 1006, Corner Rt 370 & Lake Como Rd.
Lakewood, PA 18439

Phone: 570-798-2828

Northern Wayne Family Health Center
412 Como Road
Lake Como, PA 18437

Phone: 570-798-2828

Pike County Family Health Center
750 Route 739
Hawley, PA 18428

Phone: 570-775-7100

Waymart Family Health Center Wayne Woodlands Medical Complex-29 Woodland Ave. Waymart, PA 18472	Phone: 570-488-9770
Womens Health Center-Honesdale 110 Park Street Honesdale, Pa 18431	Phone: 570-253-3005

Westmoreland County

Community Health Clinic 943 4th Avenue New Kensington, PA 15068	Phone: 724-335-3334
Health Services 301 E. Donner Avenue Monesson, PA 15062	Phone: 814-684-8999

Wyoming County

Exeter Township Health Center RR #1, Box 301 Falls, PA 18615	Phone: 570-388-6151
Monroe-Noxen Health Center Route 29, RR 1, Box 174A Noxen, PA 18636	Phone: 570-298-2121 (medical) 570-298-2161 (dental)

York County

Family First Health George Street Center 116 South George Street, Suite 301 York, PA 17401	Phone: 717-845-8617
Hannah Penn Family Health Center School Based Health Center 415 East Boundary Avenue York, PA 17403	Phone: 717-843-5174
Hanover Health Center 1230 High Street Hanover, PA 17331	Phone: 717-632-9052
Lewisberry Health Center 308 Market Street P.O. Box 23 Lewisberry, PA 17339	Phone: 717-938-6695
East Side Health Center 850 E. Princess Street	Phone: 717-801-0971

Appendix 8: Rural Health Clinics

Armstrong County	
Armstrong Primary Care Center 116 Main Street Leechburg, PA 15656	Phone: 412-845-1211
Elderton Health Center 116 Main Street P.O. Box 148 Elderton, PA 15736	Phone: 412-354-5258
Ondich Rural Health Center 10261 State Route 85 Kittanning, PA 16201	Phone: 412-783-7124
Bedford County	
Alum Bank Community Health Center 121 Rolling Acres Drive Alum Bank, PA 15521	Phone: 814-839-4191
New Paris Rural Health Clinic 4186 Cortland Avenue New Paris, PA 15554	Phone: 814-839-4108
Cambria County	
Cresson Family Practice 225 Keystone Avenue Cresson, PA 16630	Phone: 814-886-4635
Portage Health Center Rural Health Center 3670 Portage Street, Suite 105 Portage, PA 15946	Phone: 814-736-9614
Saint Benedict Rural Health Center 564 Theatre Road Carrolltown, PA 15722	Phone: 814-344-8480
Cameron County	
Emporium Health Center 288 Sizerville Road Emporium, PA 15834	Phone: 814-486-0810
Clarion County	
Armstrong Primary Care Center - South Bethlehem 3615 Route 28/66 New Bethlehem, PA 16242	Phone: 814-275-2264

<p>BJ Snyder MD and Associates, LLC 1323 Brookville Street Fairmount City, PA 16224</p>	<p>Phone: 814-275-3320</p>
<p>Rimersburg Medical Center Rural Health Clinic 57 East Broad Street Rimersburg, PA 16248</p>	<p>Phone: 814-473-3191</p>
<p>Shore Family Health Care Rural Health Clinic 82 Town Run Road Fairmount City, PA 16224</p>	<p>Phone: 814-275-1600</p>
<p>AC Valley Medical Center 855 Route 58 Suite 1 Parker, PA 16049</p>	<p>Phone: 725-659-5601</p>

Crawford County	
<p>Cambridge Springs Health Center 118 Railroad Street Cambridge Springs, PA 16403</p>	<p>Phone: 717-999-9999</p>
<p>Conneaut Lake Health Center 10926 State Highway 18 Conneaut Lake, PA 16316</p>	<p>Phone: 814-382-0446</p>
<p>Conneaut Valley Health Center 906 Washington Street P.O. Box E Conneautville, PA 16406</p>	<p>Phone: 814-373-2276</p>
<p>Meadville Community Health Center 747 Terrace Street Meadville, PA 16335</p>	<p>Phone: 814-373-2976</p>
<p>Spartansburg Medical Center 132 Mechanic Street Spartansburg, PA 16434</p>	<p>Phone: 814-654-7334</p>

Erie County	
<p>John E. Balmer, D.O. 35255 Brown Hill Road Union City, PA 16438</p>	<p>Phone: 814-694-2339</p>
<p>Medical Group of Corry 315 York City Corry, PA 16407</p>	<p>Phone: 814-664-8686</p>

Fayette County

Laurel Highlands OB/GYN, PC
1142 National Pike
Hopwood, PA 15445

Phone: 724-437-2147

Forest County

Chambers Family Health, PC
125 Chestnut Street
P.O. Box 463
Marienville, PA 16239

Phone: 814-927-5609

Greene County

Washington Physician Services
343 East Roy Furman Highway, Suite 105
Waynesburg, PA 15370

Phone: 724-627-8080

Huntingdon County

Huntingdon Healthcare, Inc.
814 Washington Street
Huntingdon, PA 16652

Phone: 814-643-4415

Juniata Valley Medical Center, Inc.
846 Medical Center Drive
P.O. Box 355
Alexandria, PA 16611

Phone: 814-669-4444

Mount Union Area Medical Center
100 South Park Street
Mount Union, PA 17066

Phone: 814-542-8627

Southern Huntingdon County
626 Water Street
P.O. Box 40
Orbisonia, PA 17243

Phone: 814-447-5556

Jefferson County

Allegheny Health Center
22 Industrial Park Road
Brookville, PA 15825

Phone: 814-849-0990

Punxsutawney Medical Associates, P.C.
81 Hillcrest Drive
Punxsutawney, PA 15767

Phone: 814-938-3550

Primary Care Associates of Western Pennsylvania, PC
477 Route 28
Brookville, PA 15825

Phone: 814-849-3035

McKean County

Eldred Health Center
139 Main Street
P.O. Box 509
Eldred, PA 16731

Phone: 814-225-4241

Port Allegany Health Center
45 Pine Street
Port Allegany, PA 16743

Phone: 814-642-7205

Bowman Health Center
83 South Marvin Street
Smethport, PA 16749

Phone: 814-887-5395

Upper Allegany Medical Center
1 Willow Street
Port Allegany, PA 16743

Phone: 814-642-9531

BRMC Rural Health Clinic Family Practice
116 Interstate Parkway 41
Bradford, PA 16701

Phone: 814-363-9484

Mercer County

Mercer Family Medicine Center
551 Greenville Road
Mercer, PA 16137

Phone: 724-983-3911

Northumberland County

Community Health Care
550 West Walnut Street
Shamokin, PA 17872

Phone: 570-644-2222

Miller Rural Health Clinic
255 West Spruce Street
Shamokin, PA 17872

Phone: 570-644-5050

Pike County

Pinnacle Health Partners, Inc.
132 Manly Road
Tafton, PA 18464

Phone: 570-226-2151

Potter County

Central Potter Health Center
71 Elk Street
Coudersport, PA 16915

Phone: 814-274-5577

Coudersport Pediatric Health Center
1001 East Second Street, Suite S
Coudersport, PA 16915

Phone: 814-274-9198

Galeton Health Center
30 River Street
Galeton, PA 16922

Phone: 814-435-2942

Northern Potter Health Center
511 Academy Street
Ulysses, PA 16948

Phone: 814-848-7555

Shinglehouse Health Center
128 Lyons Street
Shinglehouse, PA 16748

Phone: 814-697-7165

Schuylkill County

Saint Luke's Miners Health Center
14 N Kennedy Drive
McAdoo, PA 18237

Phone: 570-645-1880

Saint Luke's Miners Health Center-Hometown
253 Claremont Avenue
Hometown, PA 18252

Phone: 570-668-6111

Cornerstone Coordinated Health Care, LLC
40 West Frack Street
Frackville, PA 17931

Phone: 570-794-6123

Somerset County

Family Health Care Meyersdale
202 Beachley Street
Meyersdale, PA 15552

Phone: 814-634-5935

Family Health Care Salisbury
231 Ord Street
Salisbury, PA 15558

Phone: 814-662-2755

Highlands Family Medicine Rural Health Clinic
4324 Glades Pike
Somerset, PA 15501

Phone: 814-445-4585

Medical Associates of Boswell, Inc.
136 Pine Street, Box 340
Stoystown, PA 15563

Phone: 814-893-5568

Medical Associates of Boswell, Inc. 430 Stonycreek Street Boswell, PA 15531	Phone: 814-629-5612
Nathan Thomas, MD 312 Industrial Park Road Meyersdale, PA 15552	Phone: 814-624-0554
Conemaugh Health Initiatives Rural Health Clinic 207 Woodstown Highway Hollsopple, PA 15935	Phone: 814-479-4034

Susquehanna County

Family Health Clinic 401 Broad Avenue Susquehanna, PA 18847	Phone: 570-853-3995
Family Health Clinic of Barnes-Kasson 2872 Turnpike Street Susquehanna, PA 18847	Phone: 570-853-3135
Family Health Clinic of Barnes-Kasson 137 Delaware Street New Milford, PA 18834	Phone: 570-465-7330

Tioga County

Westfield Health Center 222 Church Street Westfield, PA 16950	Phone: 814-367-5971
---------------------------------------------------------------------	---------------------

Venango County

Clintonville Community Health Center 208 Butler Street Clintonville, PA 16372	Phone: 814-385-1137
-------------------------------------------------------------------------------------	---------------------

Wayne County

Highland Physicians, Ltd. 1839 Fair Avenue Honesdale, PA 18431	Phone: 570-251-6500
Pediatric Practice of NEPA, LLP 27-B Woodland Drive Waymart, PA 18472	Phone: 570-488-9550
Pediatric Practices of Northeastern Pennsylvania 1837 Fair Avenue Honesdale, PA 18431	Phone: 570-253-5838
Pediatric Practices of Northeastern Pennsylvania 62 Industrial Park Road	Phone: 570-689-7565

Appendix 9: Community-based Primary Care Clinics

Adams County	
Adams County Migrant Clinic Gettysburg Hospital 147 Gettys Street Gettysburg, PA 17325	Phone: 717-334-1733
Keystone Family / Internal Medicine 820 5th Avenue Chambersburg, PA 17201	Phone: 717-263-4313
Keystone Migrant Health Program 424 East Middle Street Gettysburg, PA 17325	Phone: 717-334-0001
Keystone Rural Health Center 755 Norland Avenue, Suite 200 Chambersburg, PA 17201-4223	Phone: 717-263-0276
Allegheny County	
Allegheny General Hospital Medical Ambulatory Clinic 320 East North Avenue Pittsburgh, PA 15212	Phone: 412-359-4289
Allegheny General Hospital Ophthalmology Clinic 320 East North Avenue Pittsburgh, PA 15212	Phone: 412-359-6014
East Liberty Family Health Care 6023 Harvard Street Pittsburgh, PA 15206-3015	Phone: 412-661-2802
Metro Family Practice 901-B West Street Pittsburgh, PA 15221	Phone: 412-247-2310
The Midwife Center for Birth and Women's Health 2825 Penn Avenue Pittsburgh, PA 15222	Phone: 412-321-6880
North Side Christian Health Center 620 East Ohio Street Pittsburgh, PA 15212	Phone: 412-321-4001

Northview Heights Health Center 525 Mount Pleasant Road Pittsburgh, PA 15214	Phone: 412-322-7500
OB/GYN Ambulatory and Family Planning Services 320 East North Avenue Pittsburgh, PA 15212	Phone: 412-359-6224
Pediatric and Adolescent Wellness Center AGH 320 East North Avenue Pittsburgh, PA 15212	Phone: 412-359-6367
Pleasant Valley Shelter Healthcare for the Homeless 1601 Brighton Road Pittsburgh, PA 15212	Phone: 412-321-4272
Primary Care Health Systems 7227 Hamilton Avenue Pittsburgh, PA 15208	Phone: 412-244-3529
South Hills Health System Family Medicine 1800 West Street Munhall, PA 15120	Phone: 412-462-6255
Squirrel Hill Health Center 200 JHF Drive, Lower Level Pittsburg, PA 15217	Phone: 412-422-7442
Sto-Rox Neighborhood Health Council, Inc. 710 Thompson Avenue McKees Rocks, PA 15136-3808	Phone: 412-771-6462
University of Pittsburgh 139 University Place Pittsburgh, PA 15260-2600	Phone: 412-383-2377

Armstrong County	
Armstrong Primary Care Clinic 116 N Main Street Elderton, PA 15736	Phone: 412-354-5258
Shannock Valley Area Medical Center RR 5 Box Kittanning, PA 16201	Phone: 412-783-7124

Bedford County

Hyndman Area Health Center
 144 Fifth Avenue
 P.O. Box 606
 Hyndman, PA 15545

Phone: 814-842-3206

Blair County

Partnering for Health Services
 Altoona Hospital
 501 Howard Avenue, Suite B204
 Altoona, PA 16601

Phone: 814-889-6111

Primary Health Network
 Altoona Community Health Centre
 1701 12th Avenue, Suite C1
 Altoona, PA 16601

Phone: 814-942-9600

Bradford County

Sayre Outpatient Clinic
 1537 Elmira Street
 Sayre, PA 18840

Phone: 570-888-6803

Bucks County

St. Mary Medical Center
 Mother Bachmann Maternity Center
 2560 Knights Road
 Langhorne, PA 19020

Phone: 215-245-4334

St. Mary Medical Center Children's Health Center
 2546 Knights Road
 Langhorne, PA 19020

Phone: 215-245-8873

Butler County

Maternal Services Program of
 Butler Memorial Hospital
 911 East Brady Street
 Butler, PA 16001

Phone: 724-284-4867

Butler County

Petroleum Valley Medical Center
 296 Church Street
 Petrolia, PA 16050

Phone: 724-756-2940

University Family Practice Associates
 Box 335
 Church Street
 Petrolia, PA 16050

Phone: 724-756-2940

Cambria County	
Glendale Area Medical Association P.O. Box 375 Coalport, PA 16627	Phone: 814-672-5141
Obstetrics/Maternity Clinic UPMC Lee Regional Hospital 320 Main Street Johnstown, PA 15901	Phone: 814-533-0201

Clearfield County	
Penn Township Rural Health Clinic 1541 Curwensville Grampian Hwy Grampian, PA 16838	Phone: 814-236-3993

Cumberland County	
Spartansburg Medical Center 132 Mechanic Street Spartansburg, PA 16434	Phone: 814-654-7334

Cumberland County	
Carlisle Regional Medical Center 117 North Hanover Street Carlisle, PA 17013	Phone: 717-245-5433
Sadler Health Center Corporation 100 North Hanover Street Carlisle, PA 17013	Phone: 717-218-6670

Dauphin County	
Community Check-Up Center 38-C Hall Manor Harrisburg, PA 17104	Phone: 717-233-1700
Hamilton Health Center 110 S 17th Street Harrisburg, PA 17104	Phone: 717-232-9971

Delaware County	
ChesPenn Health Services 744 E Lincoln Hwy Coatesville, PA 19320	Phone: 610-380-4660
Crozer-Keystone Center for Family Health 1260 East Woodland Avenue, Suite 200 Springfield, PA 19064	Phone: 610-690-4490
Crozer-Keystone Health Network-Elwyn Center	Phone: 610-891-2593

111 Elwyn Road Elwyn, PA 19063	
Crozer Medical Associates 106 West 15th Street Chester, PA 19013	Phone: 610-497-7410
Public Health Management Corporation 260 South Broad Street, 18th Floor Philadelphia, PA 19102	Phone: 215-985-2500
Wellness Center Smedley Middle School 1701 Upland Street Chester, PA 19013	Phone: 610-490-1755

Erie County	
Union City Family Health Center 130 North Main Street P.O. Box 111 Union City, PA 16438	Phone: 814-438-7208

Fayette County	
Centerville Clinic, Inc. 1070 Old National Pike Fredericktown, PA 15333	Phone: 724-632-6801
Community Action Medical Services 140 North Beeson Boulevard Uniontown, PA 15401	Phone: 724-439-1628
UPMC Cancer Center 100 Woodlawn Avenue., Suite 225 Uniontown, PA 15401	Phone: 724-439-8950
The Doctor's Office 25 Main Street, Suite 1 Smithfield, PA 15478	Phone: 724-569-1420
The Doctor's Office Route 51 Perryopolis, PA 15473	Phone: 724-430-5940
Wesley Health Center 410 South Pittsburgh Street Connellsville, PA 15425	Phone: 724-626-2610
Laurel Highlands OB/GYN P.C. 401 East Murphy Avenue Connellsville, PA 15425	Phone: 724-626-7593

Southwest Women's Healthcare, Inc. 273 East Crawford Avenue Connellsville, PA 15425	Phone: 724-626-2229
Southwest Women's Healthcare, Inc. 104 Delaware Avenue, Suite 244 Uniontown, PA 15401	Phone: 724-437-2229

Franklin County	
Keystone Health Center – Path Valley 20344 School Road Dry Run, PA 17220	Phone: 717-349-2779

Lackawanna County	
Allied Services 475 Morgan Highway Scranton, PA 18508	Phone: 570-348-1405
Scranton Primary Health Care Center 959 Wyoming Avenue Scranton, PA 18509	Phone: 570-344-3517

Lancaster County	
Southeast Lancaster Health Services 625 South Duke Street Lancaster, PA 17602	Phone: 717-299-6371
Water Street Rescue Mission Medical Clinic 210 South Prince Street Lancaster, PA 17604	Phone: 717-393-7709 ext. 292

Lehigh County	
St. Luke's Hospital Medical Surgical Clinic 801 Ostrum Street Bethlehem, PA 18015	Phone: 610-954-4709

Lycoming County

Family Health Center for Reproductive Health
Williamsport Hospital
777 Rural Avenue
Williamsport, PA 17701

Phone: 570-321-3131

Health Specialties Center
215 East Water Street
Muncy, PA 17756

Phone: 570-546-4182

Susquehanna Health System Divine
Providence Hospital
1100 Grampian Boulevard
Williamsport, PA 17701

Phone: 570-326-8000

McKean County

Bowman Health Center
17129 Route 6
Smethport, PA 16749

Phone: 814-887-5395

Smethport Family Health
406 Franklin Street
Smethport, PA 16749

Phone: 814-887-5655

Mercer County

Mercer Area Healthplace
405 Greenville Road
Mercer, PA 16137

Phone: 412-662-3900

Montgomery County

Ambulatory Services Unit
Abington Memorial Hospital
Abington, PA 19001

Phone: 215-481-2180

Delaware Valley Community Health, Inc.
(Serves Montgomery County)
1412-20 Fairmount Avenue
Philadelphia, PA 19130

Phone: 215-684-5344

North Penn VNA Well Child Clinic
51 Medical Campus Drive
Lansdale, PA 19446

Phone: 215-855-8296

Pottstown Memorial Medical Center
1600 East High Street
Pottstown, PA 19464-5093

Phone: 610-327-7147

Northumberland County

ACTION Health Volunteer Medical Clinic
335 Market Street
Sunbury, PA 17801

Phone: 570-988-1270

Philadelphia County

The Children's Hospital of Philadelphia
34th and Civic Center Boulevard
Philadelphia, PA 19104

Phone: 215-590-4994

Covenant House, Inc.
251 East Brighthurst Street
Philadelphia, PA 19144

Phone: 215-884-1020

Delaware Valley Community Health, Inc.
1412 Fairmount Avenue
Philadelphia, PA 19130

Phone: 215-684-5344

Esperanza Health Center
1331 East Wyoming Avenue
Philadelphia, PA 19124

Phone: 215-831-1100

Greater Philadelphia Health Action
432 North 6th Street
Philadelphia, PA 19123

Phone: 215-925-2400

Hall-Mercer Community Mental Health/
Mental Retardation Center
800 Spruce Street
Philadelphia, PA 19107

Phone: 215-829-5225

Philadelphia Department of Public Health
500 South Broad Street, 3rd Floor
Philadelphia, PA 19146

Phone: 215-875-5691

Public Health Care Management Corporation
260 South Broad Street, 18th Floor
Philadelphia, PA 19102

Phone: 215-985-2500

Quality Community Health Care, Inc.
2501 West Lehigh Avenue
Philadelphia, PA 19132

Phone: 215-227-0300

Resources for Human Development, Inc. 4700 Wissahickon Avenue Philadelphia, PA 19129	Phone: 215-951-0300
The Sayre Health Center 5800 Walnut Street Philadelphia, PA 19139	Phone: 215-474-4444
Spectrum Health Services, Inc. 5619 Vine Street Philadelphia, PA 19139	Phone: 215-471-2750
Women's and Children's Health Services, Inc. 700 Spruce Street Philadelphia, PA 19106	Phone: 215-829-3880
Women's Care Center-Hahnemann 1427 Vine Street, #204 Philadelphia, PA 19102	Phone: 215-762-7756
Women's Care Center-MCP 3300 Henry Avenue Philadelphia, PA 19131	Phone: 215-842-6972

Potter County

Coudersport Pediatrics Health Center 1001 E 2nd St Coudersport, PA 16915	Phone: 814-274-9198
--------------------------------------------------------------------------------	---------------------

Somerset County

Turkeyfoot Area Family Practice 600 Logan Place Confluence, PA 15424	Phone: 814-395-3674
----------------------------------------------------------------------------	---------------------

Susquehanna County

Barnes-Kasson Health Center 2872 Turnpike Street Susquehanna, PA 18847	Phone: 570-853-3135
------------------------------------------------------------------------------	---------------------

Tioga County

North Penn Health Center 22 Walnut Street Wellsboro, PA 16901	Phone: 570-723-0503
---------------------------------------------------------------------	---------------------

Warren County	
Crescent Park Health Clinic 2 West Crescent Park Warren, PA 16365	Phone: 814-726-3043
Washington County	
Monongahela Valley Hospital Prenatal Clinic 1163 Country Club Road Monongahela, PA 15063	Phone: 724-258-1000
Westmoreland County	
Centerville Clinics, Inc. Joseph A. Yablonski Memorial Clinic 1070 Old National Pike Fredericktown, PA 15333	Phone: 724-632-6801
Community Health Clinic 943 Fourth Avenue New Kensington, PA 15068	Phone: 724-335-3334
Cornerstone Care 7 Glassworks Road Greensboro, PA 15338	Phone: 724-943-3308
Frick Hospital Nursing Services 508 South Church Street Mount Pleasant, PA 15666	Phone: 724-547-1277
Mon Valley Community Health Center East 301 E Donner Ave, Suite 101 Monessen, PA 15062	Phone: 412-379-9000
Westmoreland Women's Center 870 Weatherwood Ln, Suite 1 Greensburg, PA 15601	Phone: 724-850-3150
York County	
Family First Health Corporation 116 South George Street York, PA 17401	Phone: 717-845-8617
Memorial Hospital Outpatient Clinic 325 S Belmont St York, PA 17403	Phone: 717-849-5477
York Hospital Community Health Center 605 South George Street York, PA 17401	Phone: 717-812-4602

Appendix 10: Free Clinics

Adams County	
Mission of Mercy P.O. Box 102 34 Steelman Street, Suite B Fairfield, PA 17320-0102	Phone: 717-642-9062 Fax: 717-642-9421
Allegheny County	
Birmingham Free Clinic Program for Health Care to Underserved Populations 44 S. 9th Street Pittsburgh, PA 15213	Phone: 412-692-4840 Fax: 412-692-4325
Operation Safety Net Mercy Health System 1518 Forbes Avenue Pittsburgh, PA 15219	Phone: 412-232-7224 Fax: 412-232-3726
Catholic Charities Free Health Care Center 212 9th Street Pittsburgh, PA 15222	Phone: 412-456-6911 Fax: 412-261-9151
Berks County	
Western Berks Free Medical Clinic, Inc. 480 Big Spring Road Robesonia, PA 19551	Phone: 610-693-6207 Fax: 610-693-4275
Bucks County	
Ann Silverman Community Health Clinic 595 West State Street Doylestown, PA 18901	Phone: 215-345-2260 Fax: 215-489-7236
Bucks County Health Improvement Project 1201 Langhorne Newtown Road Langhorne, PA 19047	Phone: 215-710-2201 Fax: 215-710-6439
Bucks County Health Improvement Partnership (BCHIP) BCHIP Adult Health Center 2546B Knights Road Bensalem, PA 19020	Phone: 215-710-2201 Fax: 215-710-6439
HealthLink Medical Center 1775 Street Road Southampton, PA 18966	Phone: 215-364-4247 Fax: 215-791-1907

Volunteer Doctors Care Community Education Center 1009 Juniper Street Quakertown, PA 18951	Phone: 215-538-4774 Fax: 215-538-4773
-----------------------------------------------------------------------------------------------------	------------------------------------------

Butler County	
Community Health Clinic of Butler County 103 Bonnie Drive Butler, PA 16002	Phone: 724-841-0980 Fax: 724-841-0984

Cambria County	
Johnstown Free Medical Clinic, Inc. 320 Main Street Johnstown, PA 15901	Phone: 814-534-6242 Fax: 814-534-6731

Centre County	
Centre Volunteers in Medicine 2520 Green Tech Drive, Suite D State College, PA 16803	Phone: 814-231-4043 Fax: 814-272-7167

Chester County	
Community Volunteers in Medicine 300 Lawrence Drive, Suite B West Chester, PA 19380	Phone: 610-836-5990 Fax: 610-836-5998
The Clinic 143 Church Street Phoenixville, PA 19460	Phone: 610-935-1134 Fax: 610-935-8191

Clearfield County	
Susquehanna Rural Free Clinic P.O. Box 220 28766 Frenchville Karthaus Highway Frenchville, PA 16836-0220	Phone: 814-263-4050 Fax: 814-263-4077
Free Medical Clinic of DuBois, Inc. 47 West Long Avenue DuBois, PA 15801	Phone: 814-372-2200 Fax: 814-372-2279

Columbia County	
Columbia County Volunteers in Medicine 310 East Third Street Mifflinville, PA 18631	Phone: 570-752-1780
River of Life Health Center 291 S. 4th Street Columbia, PA 17512	Phone: 717-684-9000 Fax: 1-866-701-8911

Crawford County	
Meadville Area Free Clinic 216 Chestnut Street Meadville, PA 16335	Phone: 814-337-7166 Fax: 814-337-7167
Dauphin County	
Lioncare Clinic at Bethesda Mission 611 Reily Street Harrisburg, PA 17102	Phone: 717-257-4440 Fax: 717-441-0492
Hope Within Ministries 4748 East Harrisburg Pike Elizabethtown, PA 17022	Phone: 717-367-9797 Fax: 717-367-1160
Delaware County	
Eastside Medical Center 619 Welsh Street Chester, PA 19013	Phone: 610-872-6131
Wellness Center Smedley Middle School 1701 Upland Street Chester, PA 19013	Phone: 610-490-1755 Fax: 610-490-1883
Elk and Jefferson Counties	
Free Medical Clinic of DuBois, Inc. 47 West Long Avenue DuBois, PA 15801	Phone: 814-372-2200 Fax: 814-372-2279
Erie County	
Community Health Net Booker T. Washington Center Medical and Dental Center 1720 Holland Street Erie, PA 16503	Phone: 814-453-6073
Community Health Net Medical Office/Eye Care/Pharmacy 1202 State Street Erie, PA 16501	Phone: 814-455-7222 Fax: 814-453-4857
Community Health Net OB/GYN 2314 Sassafras Street Erie, PA 16502	Phone: 814-452-4505
Community Health Net at Hispanic American Council 554 East 10th Street	Phone: 814-452-0760

Erie, PA 16503	
Community Health Net at John F. Kennedy Center 2021 East 20th Street Erie, PA 16510	Phone: 814-899-8907 Fax: 814-898-1243
Community Health Net at Martin Luther King Medical and Dental Center 319 Chestnut St Erie, PA 16507	Phone: 814-459-3337 (medical) 814-452-1903 (dental) Fax: 814-459-2761
Community Health Net Oral Surgery Office 312 Chestnut Street Erie, PA 16507	Phone: 814-452-4262 Fax: 814-452-4265
Community Health Net at Peach Street Medical and Dental Services 1611 Peach Street Erie, PA 16501	Phone: 814-456-8548 Fax: 814-455-9015
Multi-cultural Health Evaluation Delivery Systems 2928 Peach Street Erie, PA 16508	Phone: 814-453-6229 Fax: 814-459-7362
St. Paul's Neighborhood Free Clinic 1608 Walnut Street Erie, PA 16502	Phone: 814-454-8755 Fax: 814-459-9407
St Vincent Health Center 225 West 25h St Erie, PA 16502	Phone: 814-452-5334

Fayette County

Wesley Health Center 410 South Pittsburgh Street Connellsville, PA 15425	Phone: 724-626-2610 Fax: 724-626-2168
--------------------------------------------------------------------------------	------------------------------------------

Lackawanna County

The Edward R. Leary Jr. Center Clinic for the Uninsured University of Scranton 800 Linden Street Scranton, PA 18510	Phone: 570-941-6112 Fax: 570-941-6165
---------------------------------------------------------------------------------------------------------------------------------	------------------------------------------

Lancaster County

Hope Within Community Health Center 4748 East Harrisburg Pike Elizabethtown, PA 17022	Phone: 717-367-9797 Fax: 717-367-1160
---------------------------------------------------------------------------------------------	------------------------------------------

River of Life Health Center 291 S. 4th Street Columbia, PA 17512	Phone: 717-684-9000 Fax: 1-866-701-8911
Water Street Rescue Mission Clinics 210 South Prince Street Lancaster, PA 17603	Phone: 717-917-3170 Fax: 717-393-1017

Lebanon County	
Lebanon Valley Volunteers in Medicine Clinic 711 S. 8th Street Lebanon, PA 17042	Phone: 717-272-2252 Fax: 717-272-5842
Lebanon Free Clinic/Lebanon Rescue Mission 135 S. 9 th Street Lebanon, PA 17042	Phone: 717-273-2715

Luzerne County	
Mountain Top Free Clinic St. Paul's Lutheran Church 316 South Mountain Boulevard Mountain Top, PA 18707	Phone: 570-678-7648

Mercer County	
Greenville Good Shepherd Center Free Medical Clinic P.O. Box 422 144-146 Main Street Greenville, PA 16125	Phone: 724-588-2210 Fax: 724-588-9150

Northumberland, Union, Snyder and Montour Counties	
A Community Clinic, Inc. 335 Market St. Sunbury, PA 17801	Phone: 570-988-1270 Fax: 570-286-4050

Philadelphia County	
St. Catherine Laboure Medical Clinic 5838 Germantown Avenue Philadelphia, PA 19144	Phone: 215-438-5799

Somerset County	
Somerset Community Clinic 105 West Church Street Somerset, PA 15501	Phone: 814-443-0508 Fax: 814-444-8100

Westmoreland County

Wesley Church Health Center, Inc.
410 S. Pittsburgh St.
Connellsville, PA 15425

Phone: 724-626-2610
Fax: 724-626-2168

York County

Katallasso Family Health Center
38 South Belvidere Street
York, PA 17401

Phone: 717-683-5262

Appendix 11: Dental Services

Adams County	
<p>Donated Dental Services – Southeastern Pennsylvania P.O. Box 5025 Harrisburg, PA 17110</p>	<p>Phone: 717-238-8721 Toll Free: 1-800-716-8721</p>
<p>Mission of Mercy Inc. Gettysburg Foursquare Church 330 West Middle St Gettysburg, PA 17325</p>	<p>Phone: 717-549-3069</p>
<p>South Central Community Action Program 153 North Stratton Street Gettysburg, PA 17325</p>	<p>Phone: 717-334-3444</p>
Allegheny County	
<p>Allegheny County Health Department Dental Program Hill District Clinic 1835 Centre Avenue Pittsburgh, PA 15219</p>	<p>Phone: 412-392-4441</p>
<p>Allegheny County Health Department Dental Program Lawrenceville Clinic 3936 Butler Street Pittsburgh, PA 15224</p>	<p>Phone: 412-578-8169</p>
<p>Allegheny County Health Department Dental Program McKeesport Clinic Wander Building 339 Fifth Avenue McKeesport, PA 15132</p>	<p>Phone: 412-664-8858</p>
<p>Allegheny County Health Department Dental Program Southside Clinic Mt. Oliver Family Health Center 1630 Arlington Avenue Pittsburgh, PA 15210</p>	<p>Phone: 412-432-1620</p>
<p>Alma Illery Medical Center 7227 Hamilton Avenue Pittsburgh, PA 15208</p>	<p>Phone: 412-244-4700</p>
<p>Catholic Charities Free Health Care Center Suite 301</p>	<p>Phone: 412-456-6911</p>

212 Ninth Street (corner of 9th & Liberty) Pittsburgh, PA 15222	
Donated Dental Services - Pennsylvania Donated Dental P.O. Box 357 Vandergift, PA 15690	Phone: 724-568-4343
Donated Dental Services — Western Pennsylvania Allegheny County Health Department 907 West Street, 2nd Floor Pittsburgh, PA 15221	Phone: 412-243-4866 Fax: 412-683-9158
East Liberty Family Health Services 7171 Churchland Street Pittsburgh, PA 15206	Phone: 412-345-0400
Manchester Health Center 1014 Sheffield Street Pittsburgh, PA 15233	Phone: 412-231-6700
Primary Care Health Services, Inc. - West End Health Center 415 Neptune St Pittsburgh, PA 15220	Phone: 412-921-7200
Primary Care Health Services, Inc. - Hill House Health Center 1835 Center Ave Pittsburgh, PA 15219	Phone-412-261-0937
Primary Care Health Services, Inc. - Manchester West End Family Dental Center 441 South Main St Pittsburgh, PA 15220	Phone: 412-922-5636
Primary Care Health Services, Inc. Rankin Family Health Facility 300 Rankin Boulevard Rankin, PA 15104	Phone: 412-351-4555
Sto-Rox Neighborhood Family Health Center 710 Thompson Avenue McKees Rocks, PA 15136	Phone: 412-771-6462
University of Pittsburgh School of Dental Medicine Student Clinic 3501 Terrace Street Salk Hall Pittsburgh, PA 15261	Phone: 412-648-8616

Armstrong County

Donated Dental Services - Pennsylvania Donated
Dental
P.O. Box 357
Vandergfit, PA 15690

Phone: 724-568-4343

Beaver County

Donated Dental Services - Pennsylvania Donated
Dental
P.O. Box 357
Vandergfit, PA 15690

Phone: 724-568-4343

Primary Health Network
Beaver Falls Dental Center
1302 Seventh Avenue
Beaver Falls, PA 15010

Phone: 724-843-4400

Bedford County

Donated Dental Services - Pennsylvania Donated
Dental
P.O. Box 357
Vandergfit, PA 15690

Phone: 724-568-4343

Hyndman Area Health Center
Hyndman Office
144 Fifth Avenue
P.O. Box 706
Hyndman, PA 15545

Phone: 814-842-3206

Bedford Office
112 North Richard St.
Bedford, PA 15522

Phone: 814-623-8222

Berks County

Donated Dental Services - Southeastern Pennsylvania
P.O. Box 5025
Harrisburg, PA 17110

Phone: 717-238-8721

Sacred Heart Hospital Dental Clinic
Sigal Center
450 West Chew Street
Allentown, PA 18102

Phone: 610-776-4802

St. Joseph's Hospital Dental Services
145 North 6th Street
Reading, PA 19601

Phone: 610-378-2445

Welsh Mountain Medical and Dental Center
584 Springville Road

Phone: 717-354-4711

New Holland, PA 17557	
-----------------------	--

Blair County	
---------------------	--

Children’s Dental Services Greater Altoona Career and Technology Center 1500 Fourth Avenue Altoona, PA 16602	Phone: 814-946-8929
Donated Dental Services – Pennsylvania Donated Dental P.O. Box 5025 Harrisburg, PA 17110	Phone: 717-568-4343
Partnering for Dental Services 501 Howard Avenue Building D, Room D-103 Altoona, PA 16601	Phone: 814-889-6420
Partnering for Dental Service - Pediatric 1500 4th Ave Altoona, PA 16602	Phone: 814-946-8929

Bradford County	
------------------------	--

Bradford County Dental Health Services Inc. 1 Progress Plaza 3rd Floor, Suite #6 Towanda, PA 18848	Phone: 570-265-2069
Donated Dental Services - Pennsylvania Donated Dental P.O. Box 357 Vandergfit, PA 15690	Phone: 724-568-4343

Bucks County	
---------------------	--

Ann Silverman Community Health Clinic Free Clinic of Doylestown 595 West State Street Doylestown, PA 18901	Phone: 215-345-2260
Bucks County Health Improvement Project Grand View Hospital 700 Lawn Avenue Sellersville, PA 18961	Phone: 215-453-4382 Toll Free: 1-800-347-6803
Donated Dental Services - Southeastern Pennsylvania P.O. Box 5025 Harrisburg, PA 17110	Phone: 717-238-8721
HealthLink Medical and Dental Center 1775 Street Road	Phone: 215-364-4247

Southampton, PA 18966	
-----------------------	--

Butler County	
Community Health Clinic of Butler County 103 Bonnie Drive Butler, PA 16002	Phone: 724-841-0980
Donated Dental Services - Pennsylvania Donated Dental P.O. Box 357 Vandergfit, PA 15690	Phone: 724-568-4343

Cambria County	
Donated Dental Services - Pennsylvania Donated Dental P.O. Box 357 Vandergfit, PA 15690	Phone: 724-568-4343
Glendale Area Medical Association, Inc. 850 Main Street P.O. Box 375 Coalport, PA 16627	Phone: 814-672-5141

Centre County	
Donated Dental Services- Pennsylvania Donated Dental P.O Box 357 Vandergfit, PA 15690	Phone: 800-716-8721

Chester County	
Community Volunteers in Medicine 300B Lawrence Drive West Chester, PA 19380	Phone: 610-836-5990
Chester County Community Dental Center 744 E. Lincoln Highway, Ste. 120 P.O. Box 1193 Coatesville, PA 19320	Phone: 610-383-3888
Phoenixville Health Care Access Program 723 Wheatland Street Suite 2C Phoenixville, PA 19460	Toll Free: 1-877-765-0477
The Children's Dental Clinic 801 Conestoga Road Berwyn, PA 19312	Phone: 610-240-1213
Donated Dental Services- Southeastern PA P.O Box 5025 Harrisburg, PA 17110	Phone: 717-238-8721

Clearfield County

Cen-Clear Mobile Dental Unit
R.D. 3, Box 106
Philipsburg, PA 16866

Phone: 814-342-5678

Glendale Area Medical Association
850 Main Street
Coalport, PA 16627

Phone: 814-672-5480

Clinton County

Clinton County Community Dental Clinic
218 N Grove St
Lock Haven, PA 17745

Phone: 570-748-6450

Columbia County

Rural Health Corporation of NE PA
Black Creek Health Center
75 Pineapple Street
P.O Box 670
Nuremberg, PA 18241

Phone: 570-384-3238

The Dental Health Clinic
107 S Market Street, Suite 2
Berwick, PA 18603

Phone: 570-752-8753

Crawford County

Titusville Area Hospital Dental Clinic
406 West Oak Street
Titusville, PA 16354

Phone: 814-827-1851

Valley Dental Center
906 Washington Street
Conneautville, PA 16406

Phone: 814-373-2284

Cumberland County

Keystone Dental Center
767 Fifth Avenue
Chambersburg, PA 17201

Phone: 717-263-4462

Sadler Health Center
100 North Hanover St
Carlisle, PA 17013

Phone: 717-218-6670

Dauphin County

Capital Region Health Systems at
Hamilton Health Center, Inc.
Satellite location
1650 Walnut Street
P.O. Box 5098
Harrisburg, PA 17110

Phone: 717-230-3958

Capital Region Health Systems at
Hamilton Health Center
Satellite Location
Foose Elementary School-Based Health Center
1301 Sycamore Street
Harrisburg, PA 17104

Phone: 717-920-9513

Dentex Dental Mobile
10109 Bustleton Avenue
Philadelphia, PA 19116

Phone: 855-336-8391

Harrisburg Area Community College (HACC)
Dental Hygiene Clinic
Select Medical Health Education Pavilion Room 102
HACC Harrisburg Campus
One HACC Drive
Harrisburg, PA 17110

Phone: 717-780-2441

Delaware County

Aids Care Group Sharon Hill Dental Clinic
907 Chester Pike
Sharon Hill, PA 19079

Phone: 610-583-1177

ChesPenn Health Services
Center for Family Health at Community Hospital
2600 West 9th Street
Chester, PA 19013

Phone: 610-497-2900

ChesPenn Health Services
Center for Family Health at Eastside
125 E. 9th Street
Chester PA, 19013

Phone: 610-874-6231

ChesPenn Health Services
Center for Family Health at Coatesville
744 East Lincoln Highway, Suite 110
Coatesville, PA 19320

Phone: 610-380-4660

ChesPenn Health Services
Center for Family Health at Upper Darby
5 South State Road
Upper Darby, PA 19082

Phone: 610-352-6585

Erie County

Community Health Net Booker T. Washington Center 1720 Holland Street Erie, PA 16503	Phone: 814-456-8548
Community Health Net - Oral Surgery Services 312 Chestnut Street Erie, PA 16507	Phone: 814-452-4262
Community Health Net - Professional Building 1611 Peach Street, Suite 465 Erie, PA 16501	Phone: 814-456-8548
Community Health Net - Stairways Dental 2922 State Street Erie, PA 16504	Phone: 814-454-4028
Multi-Cultural Health Education Delivery System 2928 Peach Street Erie, PA 16508	Phone: 814-453-6229
St. Paul's Neighborhood Free Dental Clinic 1608 Walnut Street Erie, PA 16502	Phone: 814-454-8755

Fayette County

Centerville Clinics, Inc. Joseph Yablonski Memorial Clinic 1070 Old National Pike Road Fredricktown, PA 15333	Phone: 724-632-6801
Centerville Clinics, Inc. Connellsville Medical and Dental Center 208 South Arch Street Connellsville, PA 15425	Phone: 724-626-2630
Centerville Clinics, Inc. Republic Medical Clinic 1006 Main Street Republic, PA 15475	Phone: 724-246-9434
Cornerstone Care Greensboro Office 7 Glassworks Road Greensboro, PA 15338	Phone: 724-943-3308
Fayette County Community Action Agency Dental Services	Phone: 724-437-6050

108 North Beeson Avenue Uniontown, PA 15401	
Forest County	
Crescent Park Health Clinic 2 West Crescent Park Warren, PA 16365	Phone: 814-726-3043
Titusville Area Hospital Dental Clinic 406 West Oak Street Titusville, PA 16354	Phone: 814-827-1851
Franklin County	
Keystone Dental Center 767 Fifth Avenue Chambersburg, PA 17201	Phone: 717-263-4462
Fulton County	
Fulton County Partnership Inc. Dental Clinic Overly Raker Complex 22438 Great Cove Road, Suite 102 McConnellsburg, PA 17233	Phone: 717-485-3079
Keystone Dental Center (Serving Fulton County) 767 Fifth Avenue Chambersburg, PA 17201	Phone: 717-263-4462
Greene County	
Centerville Clinics, Inc. Joseph Yablonski Memorial Clinic 1070 Old National Pike Road Fredricktown, PA 15333	Phone: 724-632-6801
Cornerstone Care - Greensboro Office 7 Glassworks Road Greensboro, PA 15338	Phone: 724-943-3308
Huntington County	
Mifflin-Juniata Dental Clinic 31 South Dorcas St Compass Bldg., Suite E Lewistown, PA 17044	Phone: 717-447-1898

Indiana County	
Indiana Hospital Pediatric and Adolescent Dental Clinic Outpatient Services Building 590 Indian Springs Rd, Ste # 1 Indiana, PA 15701	Phone: 724-357-6960

Juniata County	
Mifflin-Juniata Dental Clinic 31 South Dorcas St Compass Bldg., Suite E Lewistown, PA 17044	Phone: 717-447-1898

Lackawanna County	
Jewish Community Family Services 615 Jefferson Avenue, Suite #204 Scranton, PA 18510	Phone: 570-344-7641
Scranton Primary Health Care Center Ed Dulworth Dental Center 959 Wyoming Avenue P.O. Box 31 Scranton, PA 18509	Phone: 570-504-0882

Lancaster County	
Brush, Brush, Smile! Mobile Dental Clinic St. Joseph Health Ministries 1929 Lincoln Highway East, Suite 150 Lancaster, PA 17602	Phone: 717-397-7625
Southeast Lancaster Health Services, Inc. 625 South Duke Street Lancaster, PA 17602	Phone: 717-299-6371
St. Joseph Health Services Inc. Mobile Van 2135 Noll Drive, Suite C Lancaster, PA 17603	Phone: 717-397-7625
Water Street Health Services 210 Prince Street Lancaster, PA 17603	Phone: 717-393-7709, ext. 311
Welsh Mountain Medical and Dental Center 584 Springville Road New Holland, PA 17557	Phone: 717-354-4711

Lawrence County	
New Castle Dental Center 1112 South Mill Street New Castle, PA 16121	Phone: 724-656-3486

Lebanon County	
Volunteers in Medicine Free Health Clinic 711 S. Eighth St Lebanon, PA 17042	Phone: 717-272-2252

Lehigh County	
Lehigh Valley Hospital Dental Clinic 17th and Chew Streets Allentown, PA 18102	Phone: 610-969-2245
Sacred Heart Hospital Dental Clinic Sigal Center 450 West Chew Street Allentown, PA 18102	Phone: 610-776-4802

Luzerne County	
Kirby Health Center 71 North Franklin Street Wilkes-Barre, PA 18701	Phone: 570-822-4278
Rural Health Corporation of NE PA Black Creek Health Center 75 Pineapple Street Nuremberg, PA 18241	Phone: 570-384-3238
Rural Health Corporation of NE PA Freeland Health Center 404-406 Ridge Street Freeland, PA 18224	Phone: 570-636-1010
Scranton Primary Health Care Center Ed Dulworth Dental Center 959 Wyoming Avenue Scranton, PA 18509	Phone: 570-504-0882
The Dental Health Clinic 107 South Market Street Berwick, PA 18603	Phone: 570-752-8753

Lycoming County	
Susquehanna Community Healthcare & Dental Center 469-471 Hepburn St Williamsport, PA 17701	Phone: 570-567-5430

McKean County	
McKean County Dental Clinic 600 Chestnut Street Bradford, PA 16701	Phone: 814-362-8478
Mercer County	
Primary Health Network Farrell Dental Center 350 Sharon-New Castle Road Farrell, PA 16121	Phone: 724-981-1721
Mifflin County	
Mifflin-Juniata Dental Clinic 31 South Dorcas St Compass Bldg., Suite E Lewistown, PA 17044	Phone: 717-447-1898
Monroe County	
Abeloff Community Health Center At Pocono Medical Center 206 East Brown Street East Stroudsburg, PA 18301	Phone: 570-476-3585
Montgomery County	
Community Dental Services Pottstown High School 11 Robinson Street, Suite 100 Pottstown, PA	Phone: 610-326-7405
Community Medical and Dental Center 309 Gravel Pike Rahns, PA 19426	Phone: 610-489-1313
Delaware Valley Community Health – Norristown Regional Health Center 11401 Dekalb St. Norristown, PA 19401	Phone: 610-278-7787
Greater North Penn Dental Initiative VNA Building Central Montgomery Medical Center 51 Campus Drive Lansdale, PA 19446	Phone: 215-855-8296
HealthLink Medical and Dental Center 1775 Street Road Southampton, PA 18966	Phone: 215-364-4247

Harcum College: Abram & Goldie Cohen Dental Clinic 750 Montgomery Ave Bryn Mawr, PA 19010	Phone: 610-526-6015 610-526-6113
Manor Dental Health Center 700 Fox Chase Road Jenkintown, PA 19046	Phone: 215-887-7617
Montgomery County Community College Dental Hygiene Clinic Science Center 211 340 DeKalb Pike Blue Bell, PA 19422	Phone: 215-641-6483

Montour County	
The Dental Health Clinic 107 South Market Street Berwick, PA 18603	Phone: 570-752-8753

Northampton County	
Bethlehem Partnership/St. Luke's Hospital 801 Ostrum Street Bethlehem, PA 18015	Phone: 610-954-2100
Lehigh Valley Hospital-Muhlenberg 2545 Schoenersville Road Bethlehem, PA 18017	Phone: 484-884-2315
Northampton Dental Initiative 1101 Northampton St Easton, PA 18042	Phone: 866-903-9104
Sacred Heart Hospital Dental Clinic Sigal Center 450 West Chew Street Allentown, PA 18102	Phone: 610-776-4802
St. Luke's Dental Clinic St. Luke's Union Station 240 Union Station Plaza Bethlehem, PA 18015	Phone: 610-954-2460
St. Luke's Dental Clinic - Easton Dental Center St. Luke's Easton Dental Center 100 N. Third St (Second Floor of Sovereign Bank Bldg.) Easton, PA 18042	Phone: 610-419-7330

Philadelphia County

Afton Family Dental PC
1815 S. Broad St
Philadelphia, PA 19148

Phone: 215-462-6229

Covenant Health Services
251 East Brighthurst Street
Philadelphia, PA 19144

Phone: 215-844-0181

Clinic of Temple University Kornberg
3223 North Broad Street
Philadelphia, PA 19140

Phone: 215-707-2900

Delaware Valley Community Health, Inc. —Fairmount
Primary Care Center
1412 Fairmount Avenue
Philadelphia, PA 19130

Phone: 215-684-5349

Delaware Valley Community Health, Inc.
Maria de los Santos Health Center
452 West Allegheny Avenue
Philadelphia, PA 19133

Phone: 215-291-2500

Dentex Dental Mobile
10109 Bustleton Avenue
Philadelphia, PA 19116

Phone: 855-DENTEX-1

Greater Philadelphia Health Action, Inc.
Frankford Avenue Health Center
4510 Frankford Avenue
Philadelphia, PA 19124

Phone 215-535-1990

Greater Philadelphia Health Action, Inc.
Hunting Park Health Center
1999 Hunting Park Avenue
Philadelphia, PA 19140

Phone: 215-229-1390

Greater Philadelphia Health Action, Inc.
Wilson Park Medical Center
2520 Snyder Avenue
Philadelphia, PA 19145

Phone: 215-755-6866

Greater Philadelphia Health Action, Inc.
Woodland Avenue Health Center
5501 Woodland Avenue
Philadelphia, PA 19143

Phone: 215-724-4700

Manor Dental Health Center
700 Fox Chase Road
Jenkintown, PA 19046

Phone: 215-887-7617

Public Health Management Corporation Philadelphia Health Care for the Homeless Project 260 South Broad Street Philadelphia, PA 19102	Phone: 215-985-2500
Quality Community Health Care, Inc. Finley Place Family Health Center 2813 West Diamond Street Philadelphia, PA 19121	Phone: 215-763-4445
Quality Community Health Care, Inc. QCHC Family Health Center 2501 West Lehigh Avenue Philadelphia, PA 19132	Phone: 215-227-0300
Quality Community Health Care, Inc. - Vaux Family Health Center 2300 West Master Street Philadelphia, PA 19132	Phone: 215-236-8289
St. Christopher's Foundation for Children Ronald McDonald Care Mobile St. Christopher's Hospital 3601 A St Philadelphia, PA 1913	Phone: 215-427-8877
University of Pennsylvania School of Dental Medicine Dental Clinic 240 South 40th Street Philadelphia, PA 19104	Phone: 215-898-8965

Pike County	
The Mobile Dental Outreach Project 504 Park Street Honesdale, PA 18431	Phone: 570-251-6534
The Together for Health Dental Clinic 600 Maple Avenue, Suite 7 Honesdale, PA 18431	Phone: 570-251-6534

Schuylkill County	
Good Samaritan Medical Center Dental Clinic 700 East Norwegian Street Pottsville, PA 17901	Phone: 570-621-4110
Rural Health Corporation of NE PA Black Creek Health Center 75 Pineapple Street Nuremberg, PA 18241	Phone: 570-384-3238

Sacred Heart Hospital Dental Clinic Sigal Center 450 West Chew Street Allentown, PA 18102	Phone: 610-776-4802
----------------------------------------------------------------------------------------------------	---------------------

Snyder	
Mifflin-Juniata Dental Clinic 31 South Dorcas St. Compass Bldg., Suite E Lewistown, PA 17044	Phone: 717-447-1898

Susquehanna County	
Barnes Kasson Health Center, Inc. 400 Turnpike Street Susquehanna, PA 18847	Phone: 570-853-3135
Scranton Primary Health Care Center Ed Dullworth Dental Center 959 Wyoming Avenue Scranton, PA 18509	Phone: 570-504-0882

Tioga County	
Donated Dental Services - Western Pennsylvania Allegheny County Health Department (For information about services in Tioga County) 907 West Street, 2nd Floor Pittsburgh, PA 15221	Phone: 412-243-4866 Toll Free: 1-888-683-9158

Warren County	
Crescent Park Health Clinic 2 Crescent Park West Warren, PA 16365	Phone: 814-726-3043
Titusville Area Hospital Dental Clinic (Serves Warren County) 406 West Oak Street Titusville, PA 16354	Phone: 814-827-1851

Washington County	
Centerville Clinics, Inc. – Charleroi Medical and Dental Center 501 McKean Avenue Charleroi, PA 15011	Phone: 724-483-5482
Centerville Clinics, Inc. Joseph Yablonski Memorial Clinic 1070 Old National Pike Road Fredricktown, PA 15333	Phone: 724-632-6801

Cornerstone Care - Burgettstown 1227 Smith Twp. State Road Burgettstown, PA 15021	Phone: 724-947-2251
-----------------------------------------------------------------------------------------	---------------------

Wayne County	
The Mobile Dental Outreach Project 504 Park Street Honesdale, PA 18431	Phone: 570-251-6534
Together for Health Dental Clinic 600 Maple Avenue, Suite 7 Honesdale, PA 18431	Phone: 570-251-6534

Wyoming County	
Rural Health Corporation of NE PA Route 29 Noxen, PA 18636	Phone: 570-298-2161
Scranton Primary Health Care Center Ed Dullworth Dental Center 959 Wyoming Avenue Scranton, PA 18501	Phone: 570-504-0882

York County	
Family First Health George Street Center 116 South George Street York, PA 17401	Phone: 717-845-8617
Family First Health Hannah Penn Center 415 East Boundary Avenue York, PA 17403	Phone: 717-843-5174
Family First Health's Hanover Center 1230 High Street Hanover, PA 17331	Phone: 717-632-9052
George W. T. Bentzel Dental Center York Hospital 1001 South George Street York, PA 17403	Phone: 717-851-2655
Hoodner Memorial Dental Clinic 605 South George Street, Suite 110 York, PA 17401	Phone: 717-812-7860

Appendix 12: Managed Care Coverage Areas

Pennsylvania Department of Public Welfare Statewide Managed Care Map (Physical Health Services) And Managed Care Organization (MCO) Directory

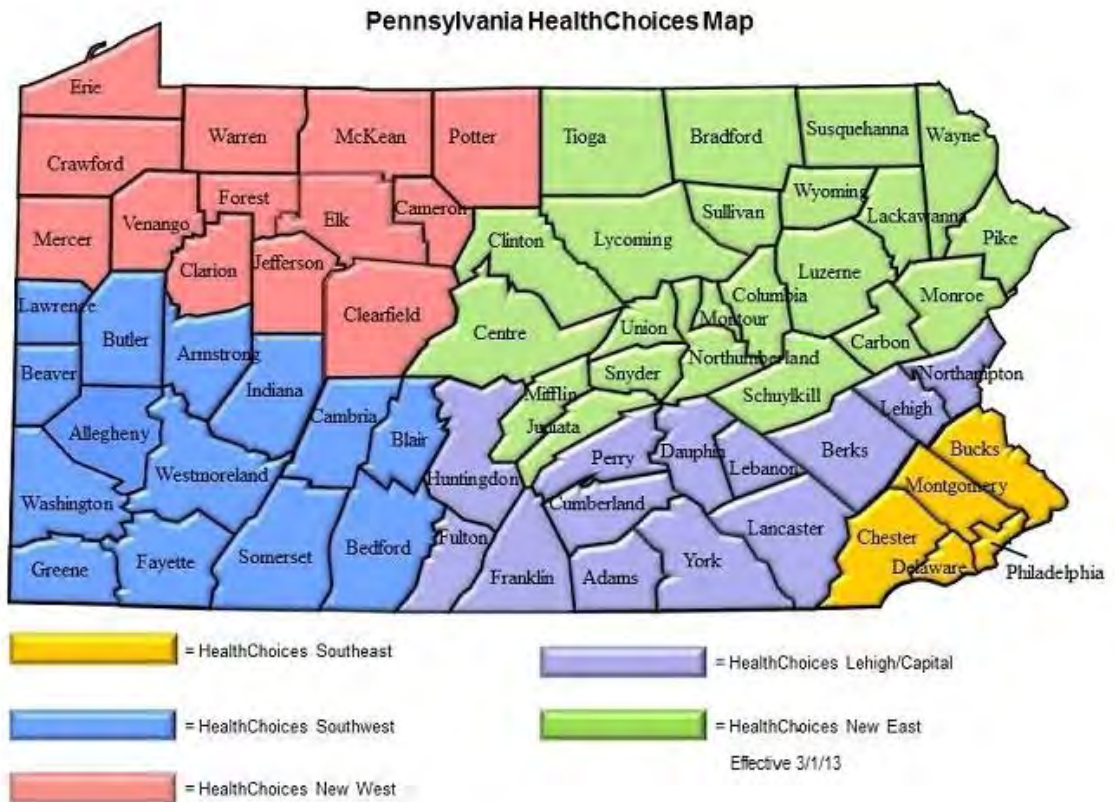

Lehigh/Capital Counties in the HealthChoices Program

Adams, Berks, Cumberland, Dauphin, Franklin, Fulton, Huntingdon, Lancaster, Lebanon,
Lehigh, Northampton, Perry, York

Health Choice Physical Health Plans	Member Service Phone Numbers	Special Needs Units Phone Numbers
Aetna Better Health	1-866-638-1232 TTY 7-1-1	1-866-638-1232 TTY 7-1-1
AmeriHealth Caritas Pennsylvania	1-888-991-7200 TTY 1-888-987-5704	1-888-991-7200 TTY 1-888-987-5704
Gateway Health Plan, Inc.	1-800-392-1147 TTY 1-800-654-5988	1-800-392-1147 TTY 1-800-654-5988
UnitedHealthcare Community Plan	1-800-414-9025 TTY 7-1-1	1-800-414-8844 TTY 7-1-1
UPMC for You	1-866-353-4345 TTY 1-800-361-2629	1-866-463-1462 TTY 1-800-361-2629

New East Counties

Bradford, Carbon, Centre, Clinton, Columbia, Juniata, Lackawanna, Luzerne, Lycoming, Mifflin,
Monroe, Montour, Northumberland, Pike, Schuylkill, Snyder, Sullivan, Susquehanna, Tioga,
Union, Wayne, Wyoming

HealthChoices Physical Health Plans	Member Service Numbers	Special Needs Units Phone Numbers
AmeriHealth HMO, Inc./ AmeriHealth Mercy Health Plan	1-888-991-7200 TTY 1-888-987-5704	1-888-991-7200 TTY 1-888-987-5704
Coventry Care Health Plan	1-866-903-0748 TTY 1-800-613-3087	1-866-427-9721 TTY 1-800-613-3087
Geisinger	1-855-227-1302 TTY 7-1-1	1-855-214-8100 TTY 7-1-1

New West Counties

Cameron, Clarion, Clearfield, Crawford, Elk, Erie, Forest, Jefferson, McKean, Mercer, Potter,
Venango, Warren

HealthChoices Physical Health Plans	Member Services Phone Numbers	Special Needs Units Phone Numbers
AmeriHealth Caritas Pennsylvania	1-888-991-7200 TTY 1-888-987-5704	1-888-991-7200 TTY 1-888-987-5704
Coventry Cares Health Plan	1-866-903-0748 TTY 1-800-613-3087	1-866-427-9721 TTY 1-800-613-3087
Gateway Health Plan, Inc.	1-800-392-1147 TTY 1-800-654-5988	1-800-392-1147 TTY 1-800-654-5988
UPMC for You, Inc.	1-866-286-4242 TTY 1-800-361-2629	1-866-463-1462 TTY 1-800-361-2629

Southeast Counties in the HealthChoices Program

Bucks, Chester, Delaware, Montgomery, Philadelphia

HealthChoices Physical Health Plans	Member Services Phone Numbers	Special Needs Units Phone Numbers
Aetna Better Health	1-866-638-1232 TTY 7-1-1	1-866-638-1232 TTY 7-1-1
Coventry Cares Health Plan	1-866-903-0748 TTY 1-800-613-3087	1-866-427-9721 TTY 1-800-613-3087
Health Partners of Philadelphia, Inc.	1-800-553-0784 TTY 215-849-1579	215-991-4370 TTY 215-849-1579
Keystone First Health Plan	1-800-521-6860 TTY 1-800-684-5505	1-800-521-6860 TTY 1-800-684-5505
UnitedHealthCare Community Plan	1-800-321-4462 TTY 1-800-654-5984	215-832-4571 TTY 1-800-654-5984

Southwest Counties in the HealthChoices Program

Allegheny, Armstrong, Beaver, Bedford, Blair, Butler, Cambria, Fayette, Greene, Indiana, Lawrence, Somerset, Washington, Westmoreland

HealthChoices Physical Health Plans	Member Services Phone Numbers	Special Needs Units Phone Numbers
Coventry Cares Health Plan	1-866-903-0748 TTY 1-800-613-3087	1-866-427-9721 TTY 1-800-613-3087
Gateway Health Plan, Inc.	1-800-392-1147 TTY 1-800-654-5988	1-800-392-1147 TTY 1-800-654-5988
UnitedHealthcare Community Plan	1-800-414-9025 TTY 1-888-616-0021	1-877-844-8844 TTY 1-888-616-0021
UPMC for You, Inc.	1-800-286-4242 TTY 1-800-361-2629	1-800-286-4242 TTY 1-800-361-2629

Appendix 13: Family Health Clinics

Adams County	
Adams County Center 963 Biglerville Road Gettysburg, PA 17325	Phone: 717-334-9275
Family Planning 963 Biglerville Road Gettysburg, PA 17325	Phone: 717-334-9275
Allegheny County	
Allegheny County Health Department STD Clinic 3441 Forbes Avenue Pittsburgh, PA 15213	Phone: 412-578-8332
American Women's Services 320 Fort Duquesne Boulevard, Suite 325 Pittsburgh, PA 15222	Phone: 412-765-3660
Bridgeville Health Center 533 Washington Pike Bridgeville, PA 15017	Phone: 412-257-9880
Moon Township (Sewickley) 927 Broadhead Road Moon Township, PA 15108	Phone: 412-264-7205
The Pittsburgh Health Center 209 Ninth Street, Suite 400 Pittsburgh, PA 15222	Phone: 412-434-8976
Planned Parenthood/Women's Health Services of Western Pennsylvania 933 Liberty Avenue Pittsburgh, PA 15222	Phone: 412-434-8971
The Turtle Creek Health Center Westinghouse Valley Human Service Center 519 Penn Avenue Turtle Creek, PA 15145	Phone: 412-823-1333
Armstrong County	
Family Planning 310 Market Street, Suite 6 Kittanning, PA 16201	Phone: 724-543-7035

Beaver County

Aliquippa Family Planning
468 Franklin Avenue
Aliquippa, PA 15001

Phone: 724-375-8110

Medical Center-Beaver
918 Third Avenue
Beaver Falls, PA 15010

Phone: 724-846-8500

State Health Center
300 South Walnut Street
Beaver, PA 15009

Phone: 724-744-1385

Berks County

Berks AIDS Network
429 Walnut Street
Reading, PA 19603

Phone: 610-375-6523

Dr. Lazaro Pepen
40 South 5th Street
Reading, PA 19602

Phone: 610-374-5010

Reading Birth and Women's Center
949 New Holland Road
Reading, PA 19607

Phone: 610-777-7222

Reading Birth and Women's Center-Downtown
238 North 5th Street
Reading, PA 19601

Phone: 610-373-2320

Planned Parenthood
48 South 4th Street
Reading, PA 19602

Phone: 610-376-8061

Blair County

Family Planning Center
501 Howard Avenue, Building C
Altoona, PA 16601

Phone: 814-946-2012

Bradford County

Physician Care PC
104 Main & Bee Street
Laceyville, PA 18623

Phone: 570-869-2988

Physician Care PC
330 North Keystone Avenue
Sayre, PA 18840

Phone: 570-888-6167

Physician Care PC 91 Hospital Towanda, PA 18848	Phone: 570-268-2535
Physician Care PC 107 Taylor Avenue Wyalusing, PA 18853	Phone: 570-746-1311
Physician Care PC Route 6 Wysox, PA 18854	Phone: 570-265-9158

Bucks County	
Bucks County Health Department 7321 New Falls Road Levittown, PA 19055	Phone: 267-580-3510
Bucks County Health Department 55 E Court Street Doylestown, PA 18901	Phone: 215-348-6344
Planned Parenthood of Bucks County Building K Health Building Route 611 & Almshouse Rd. Bristol, PA 19007-2594	Phone: 215-345-3318
Bensalem Office Centre Plaza Shopping Center 2185 Galloway Road Bensalem, PA 19020	Phone: 215-638-0629
Warminster Office 610 Louis Drive, Suite 303 Warminster, PA 18974-3326	Phone: 215-957-7980
Doylestown Office The Atrium, Suite 2E 301 South Main Street Doylestown, PA 18901-4886	Phone: 215-348-4478
Quakertown Office 1532 Park Avenue, Suite 108 Quakertown, PA 18951-1048	Phone: 215-536-2684

Butler County	
Family Health Council 318 East Jefferson Street Butler, PA 16001	Phone: 724-282-2730
Slippery Rock University Student Health Service Center Slippery Rock, PA 16057	Phone: 724-738-2052

Cambria County	
Planned Parenthood 817 Franklin Street Johnstown, PA 15901	Phone: 814-535-5545

Carbon County	
Gnaden Huetten Memorial Hospital Carbon County Family Planning Clinic 6th and Iron Streets Lehighon, PA 18235	Phone: 610-377-7060

Cameron County	
Cameron County Health Care Center, Inc. 90 East Second Street P.O. Box 270 Emporium, PA 15834	Phone: 814-486-1115

Centre County	
Tapestry of Health 240 Match Factory Place Bellefonte, PA 16823	Phone: 814-355-2762
Tapestry of Health 220 North Front Street. #2 Philipsburg, PA 16866	Phone: 814-342-6992
State College Medical Services 900 West College Avenue State College, PA 16801	Phone: 814-867-1788

Chester County

Chester County Health Department
601 Westtown Road, Suite 180
West Chester, PA 19382

Phone: 610-344-6225

Planned Parenthood of Chester County
West Chester Health Center
8 South Wayne Street
West Chester, PA 19382-2817

Phone: 610-692-1770

Avondale Health Center
1660 Baltimore Pike
Avondale, PA 19311-9791

Phone: 610-268-8848

Planned Parenthood
Coatesville Health Center
1001 East Lincoln Highway, Suite 101
Coatesville, PA 19320

Phone: 610-383-5911

Phoenixville Health Center
167 Bridge Street, 2nd Floor
Phoenixville, PA 19460

Phone: 610-935-0599

Clarion County

Family Planning Services
1064 A East Main Street
Clarion, PA 16214

Phone: 814-226-4252

Clearfield County

Family Planning
1036 Ogden Avenue
Clearfield, PA 16830

Phone: 814-765-9677

Family Health Services
200 Presqueisle Street
Philipsburg, PA 16866

Phone: 814-342-6992

Clinton County

Healthy Concepts
930 Bellefonte Street
Lock Haven, PA 17745

Phone: 570-748-7770

Columbia County	
Alley Medical Center 301 West Third Street Berwick, PA 18603	Phone: 570-759-0351
Columbia/Montour Tapestry of Health 500 Fowler Avenue, Suite 203 Berwick, PA 17815	Phone: 570-752-6935 Toll Free: 800-304-5835
Columbia/Montour Tapestry of Health 1115 Old Berwick Road Bloomsburg, PA 17815	Phone: 570-245-0090

Crawford County	
Conneaut Valley Health Center 906 Washington Street Conneautville, PA 16406	Phone: 814-373-2276
Family Planning Services of Crawford County 747 Terrace Street Meadville, PA 16335	Phone: 814-333-7088

Cumberland County	
Planned Parenthood of Susquehanna Valley 43 Brookwood Avenue, Suite 7 Carlisle, PA 17103	Phone: 717-243-0515
Cumberland/Perry Tapestry of Health 401 East Louther Street Carlisle, PA 17013-2625	Phone: 717-243-0523

Dauphin County	
Adult Ambulatory Care Center Polyclinic Medical Center 2645 North 3rd-4th Floor Harrisburg, PA 17110	Phone: 717-782-2421
Capital Region Health System Hamilton Health Center 1821 Fulton St Harrisburg, PA 17102	Phone: 717-232-9971
Community Check-up Center 38-C Hall Manor Harrisburg, PA 17104	Phone: 717-233-1700
Kline Plaza Medical Center 43 Kline Village Harrisburg, PA 17104	Phone: 717-232-0500

Pinnacle Health Women's Health Center 2645 North 3rd Street- 3rd Floor Harrisburg, PA 17110	Phone: 717-782-4700
Planned Parenthood of Susquehanna Valley 1514 North Second Street Harrisburg, PA 17102	Phone: 717-234-2468

Delaware County	
Drs. Chang and Lebita 2621 West Ninth Street Chester, PA 19013	Phone: 610-494-4327
Ches Penn 619 Welsh Street Chester, PA 19013	Phone: 610-872-6131
Ches Penn 2600 West 9th Street Chester, PA 19013	Phone: 610-485-3800
Planned Parenthood of Southeastern Pennsylvania Media Office 216 West State Street Media, PA 19063	Phone: 610-566-2830
St. Davids Office Medical Building B 515 East Lancaster Avenue St. Davids, PA 19087	Phone: 610-687-9410
State Health Center 151 West 5th Street, 1st Floor Chester, PA 19013	Phone: 610-447-3250
Dr. Orraca Tetteh 2621 West Ninth Street Chester, PA 19013	Phone: 610-494-9243
Yeadon Office Parkview Shopping Center 605-607 Cedar Avenue Yeadon, PA 19050	Phone: 610-626-9482

Elk County	
Family Health Council 776 Washington Street St. Marys, PA 15857	Phone: 814-834-3090

Erie County

American Women's Services 1611 Peach Street, Suite 335 Erie, PA 16501	Phone: 814-874-3500
Edinboro Family Health Council 118 East Plum Street Edinboro, PA 16412	Phone: 814-734-7600
Erie County Health Department 606 West Second Street Erie, PA 16507	Phone: 814-451-6700

Fayette County

Family Health Council 22 Mill Street Uniontown, PA 15401	Phone: 724-437-1582
----------------------------------------------------------------	---------------------

Franklin County

Chambersburg Planned Parenthood 240 North Seventh Street Chambersburg, PA 17201	Phone: 717-264-4666
Chambersburg Center Planned Parenthood 1854 Wayne Avenue Chambersburg, PA 17202	Phone: 717-264-4666
Family Health Services 52 East 2nd Street Waynesboro, PA 17268	Phone: 717-765-8784

Huntingdon County

Centre/Huntingdon Tapestry of Health 1231 Warm Springs Avenue, Suite 101 Huntingdon, PA 16652	Phone: 814-643-5364
-----------------------------------------------------------------------------------------------------	---------------------

Indiana County

Family Health Council 1097 Oak Street Indiana, PA 15701	Phone: 724-349-2022
State Health Center 75 North Second Street Indiana, PA 15701	Phone: 724-357-2995

Jefferson County

Family Health Council
201 North Main Street
Punxsutawney, PA 15767

Phone: 814-938-3421

Lackawanna County

Community Medical Center
Circle of Care
315 Colfax Avenue, 3rd Floor
Scranton, PA 18510

Phone: 570-961-5550

Planned Parenthood
Knowles Building-1st Floor
316 Penn Avenue
Scranton, PA 18503

Phone: 570-344-2626

Scranton Temple Health Center
640 Madison Avenue
Scranton, PA 18510

Phone: 570-961-5670

Lancaster County

Planned Parenthood of Susquehanna Valley
31 South Lime Street
Lancaster, PA 17602

Phone: 717-299-2891

Southeast Lancaster Health Center
625 South Duke Street
Lancaster, PA 17602

Phone: 717-299-6371

Lawrence County

Family Health Council of Lawrence County
2 Cascade Galleria Plaza
New Castle, PA 16101

Phone: 724-658-6681

Lebanon County

Good Samaritan Family Practice
4th and Willow Streets
Hyman South Caplan Pavilion
Lebanon, PA 17042

Phone: 717-274-0474

Lehigh County

Allentown Health Bureau Clinic
245 North 6th Street
Allentown, PA 18102

Phone: 610-437-7760

Allentown Medical Services
2200 Hamilton Street, Suite 200
Allentown, PA 18104

Phone: 610-782-0537

Planned Parenthood
2901 Hamilton Boulevard, Suite 300
Allentown, PA 18104

Phone: 610-439-1033

Luzerne County

Exeter Township Rural Health Center
2795 Sullivans Trl
Falls, PA 18615

Phone: 570-388-6151

Freeland
Rural Health Center
404 Ridge Street
Freeland, PA 18224

Phone: 570-636-1556

Shickshinny
Rural Health Center
26 N Main Street
Shickshinny, PA 18655

Phone: 570-542-4141

Black Creek
Rural Health Center
75 Pineapple St
Nuremberg, PA 18241

Phone: 570-384-3201

Family Care Center
Nesbitt Hospital
2 Sharpe Street
Kingston, PA 18703

Phone: 570-552-8900

Women To Women
15 Public Square
Suite 600
Wilkes-Barre, PA 18701

Phone: 570-826-1777

Planned Parenthood
63 North Franklin Street
Wilkes-Barre, PA 18701

Phone: 570-824-8921

Planned Parenthood of Luzerne County 10 West Chestnut Street, Suite #6 Hazleton, PA 18201	Phone: 570-454-0876
Keystone Job Corps Center 235 W. Foothills Drive Drums, PA 18222	Phone: 570-788-1164
Wilkes-Barre City Health Department 166 Hanover Street, Room 207 Wilkes-Barre, PA 18701	Phone: 570-208-4268
Wyoming Valley Family Practice 2 Sharpe Street Kingston, PA 18704	Phone: 570-522-8916

Lycoming County	
Family Center for Reproductive Health Williamsport Hospital 777 Rural Avenue, 7th Floor Williamsport, PA 17701	Phone: 570-321-3131

McKean County	
Family Planning Services of McKean County 70½ Mechanic Street Bradford, PA 16701	Phone: 814-368-6129

Mercer County	
Family Planning Services of Mercer County 87 Stambaugh Avenue, Suite #1 Sharon, PA 16146	Phone: 724-981-6250
Family Planning Services of Mercer County 74 Shenango Street Greenville, PA 16125	Phone: 724-588-2272
Family Planning Services of Mercer County 408-B Hillcrest Medical Center Grove City, PA 16127	Phone: 724-458-8505
Primary Health Network 602 Roemer Boulevard Farrell, PA 16121	Phone: 724-981-2246

Mifflin County

State Health Center

21 South Brown Street

Lewistown, PA 17044

Phone: 717-242-1452

Women's Health Services

516 West 4th Street

Lewistown, PA 17044

Phone: 717-248-0175

Monroe County

Planned Parenthood of Northeast Pennsylvania

28 North 7th Street

Stroudsburg, PA 18360

Phone: 570-424-8306

Montgomery County

Montgomery County Health Department

1430 DeKalb Street

Norristown, PA 19401

Phone: 610-278-5145

Montgomery County Health Department-

Pottstown CHC

364 E King Street

Pottstown, PA 19464

Phone: 610-970-5040

Planned Parenthood of Southeastern Pennsylvania

Ambler Office

19 Lindenwold Avenue

Ambler, PA 19002

Phone: 215-542-8370

Norristown Office

1221 Powell Street

Norristown, PA 19401

Phone: 610-279-6095

Planned Parenthood

Pottstown Office

644 High Street

Pottstown, PA 19464

Phone: 610-326-8080

Planned Parenthood

Collegeville Office

78 Second Avenue

Collegeville, PA 19426

Phone: 610-409-8891

Montour County

Columbia/Montour Tapestry of Health
500 Fowler Avenue, Suite 203
Berwick, PA 18603

Phone: 570-752-6935
Toll Free: 800-304-5835

Columbia/Montour Tapestry of Health
1115 Old Berwick Road
Bloomsburg, PA 17815

Phone: 570-245-0090

Northampton County

Bethlehem Health Bureau Clinic
St. Luke's Hospital
10 East Church Street
Women's Health Clinic-3rd Floor
Bethlehem, PA 18015

Phone: 610-865-7058

Community Care Center
111 North 4th Street
Easton, PA 18042

Phone: 610-253-1460

Planned Parenthood
2906 William Penn Highway, Suite 212
Easton, PA 18042

Phone: 610-253-7195

Planned Parenthood
St. Luke's Hospital
NW 3, Room 359
801 Ostrum Street
Bethlehem, PA 18015

Phone: 610-694-0642

Northumberland County

Family Planning Services
717 Race Street
Shamokin, PA 17872

Phone: 570-648-0582

Perry County

Cumberland/Perry Tapestry of Health
401 East Louther Street
Carlisle, PA 17013-2625

Phone: 717-243-0523

Pike County

Maternal and Family Health Services
20 Buist Road, Suite 103
Milford, PA 18337

Phone: 570-296-8714

Philadelphia County	
District Health Center #1 1400 Lombard Street Philadelphia, PA 19146	Phone: 215-685-6570
District Health Center #5 1900 North 20th Street Philadelphia, PA 19121	Phone: 215-685-2933
Episcopal Hospital STD Clinic CHC Building-1st Floor Front & Lehigh Streets Philadelphia, PA 19125	Phone: 215-427-7365
Planned Parenthood of Southeastern Pennsylvania Locust Street Office 1144 Locust Street Philadelphia, PA 19107	Phone: 215-351-5560
Elizabeth Blackwell Center 4 th Floor, Room 405 1211 Chestnut Street Philadelphia, PA 19107	Phone: 215-496-9696
Planned Parenthood at Castor Center 8210 Castor Avenue Philadelphia, PA 19152	Phone: 215-745-5966

Potter County	
Galeton Rural Health Center 30 River Street Galeton, PA 16922	Phone: 814-435-7748

Schuylkill County	
MFHS Pottsville Center 2510 West Market Street Pottsville, PA 17901	Phone: 570-622-1244
Schuylkill Wellness Services 512-514 N Centre Street Pottsville, PA 17901	Phone: 570-622-3980

Snyder County	
Family Planning Services 713 Bridge Street, Suite #7 Selinsgrove, PA 17870	Phone: 570-372-0637

Somerset County

Somerset County Tapestry of Health
651 South Center Avenue
Somerset, PA 15501

Phone: 814-443-1901
Toll Free: 800-352-3532

The Somerset Health Center
118 South Kimberly Ave, Suite #101
Somerset, PA 15501

Phone: 814-443-6549

Sullivan County

PCOM's Sullivan County Medical Center
217 King Streets
Laporte, PA 18626

Phone: 570-946-5101

Physician Care PC
Route 220 North
Dushore, PA 18614

Phone: 570-928-7606

Susquehanna County

Barnes Kasson Health Center
400 Turnpike Street
Susquehanna, PA 18847

Phone: 570-853-3135

Barnes Kasson Health Center
137 Delaware St
New Milford, PA 18834

Phone: 570-465-7330

Halstead Family Planning Center
Mountain View Plaza
PO Box 816
Hallstead, PA 18822

Phone: 570-879-5249

Lenox Family Planning Center
Lenox Plaza
Kingsley, PA 18826

Phone: 570-222-9596

Tioga County

Laurel Health Center/NPCHS
Elkland Family Planning Center
103 Forest View Drive
Elkland, PA 16920

Phone: 814-258-5161

Mansfield Family Planning Center
40 W. Wellsboro Street
Mansfield, PA 16933

Phone: 570-662-2002

Lawrenceville Family Planning Clinic
32 E. Lawrence Road
Lawrenceville, PA 16929

Phone: 570-827-0125

Blossburg Family Planning
6 Riverside Plaza
Blossburg, PA 16912

Phone: 570-638-2174

Guthrie Clinic
Wellsboro Health Center
110 Plaza Lane
Wellsboro, PA 16901

Phone: 570-724-4241

Guthrie Clinic-Mansfield
63 South Main Street
Mansfield, PA 16933

Phone: 570-662-7766

Wellsboro Family
Practice, LLC
103 West Avenue
Wellsboro, PA 16901

Phone: 570-724-1010

245 Main Street
Blossburg, PA 16912

Phone: 570-638-2174

Laurel Health System
Tioga OB/GYN
15 Meade Street, Suite L-1
Wellsboro, PA 16901

Phone: 570-723-0637

Westfield Laurel Health Center
236 East Main Street
Westfield, PA 16950

Phone: 814-367-5911

Union County

Family Planning Plus
4612 W. Branch Highway
Lewisburg, PA 17837

Phone: 570-523-3600

Venango County

Family Planning Services of Venango County 3292 SR 257 POX 409 Seneca, PA 16346	Phone: 814-676-1811
------------------------------------------------------------------------------------------	---------------------

Warren County

Family Planning Services of Warren County 514 3rd Avenue West, Annex Building North Warren, PA 16365	Phone: 814-723-5852
------------------------------------------------------------------------------------------------------------	---------------------

Washington County

Family Planning 90 W. Washington Street, Suite 400 Washington, PA 15301	Phone: 724-228-7113
-------------------------------------------------------------------------------	---------------------

Wayne County

Honesdale Family Planning Center 273 Grandview Ave Honesdale, PA 18431	Phone: 570-253-5626
------------------------------------------------------------------------------	---------------------

Westmoreland County

Alle-Kiski Family Health Center 3058 Leechburg Road Lower Burrell, PA 15068	Phone: 724-337-3400
Community Health Clinic 251 7th Street, Suite F New Kensington, PA 15068	Phone: 724-335-3334
Mon Valley Family Planning Eastgate 8, 3rd Floor, Specialty Care Monessen, PA 15062	Phone: 724-684-9000
New Kensington Family Health Center 301 11th Street, Suite C New Kensington, PA 15068	Phone: 724-334-3640
State Health Center East Gate #8, Room 140 Monessen, PA 15602	Phone: 724-684-2945
State Health Center 120 Harrison Avenue Greensburg, PA 15601	Phone: 724-832-5315
Westmoreland Women's Health 626 North Main Street Greensburg, PA 15601	Phone: 724-628-7079

Wyoming County

Monroe-Noxen
Rural Health Center
RR 1 Box 174
Route 29
Noxen, PA 18636

Phone: 570-298-2121

York County

Hannah Penn Health Center
415 East Boundary Avenue
York, PA 17403

Phone: 717-843-5174

Hanover Health Center
404 York Street
Hanover, PA 17331

Phone: 717-632-9052

Hanover Planned Parenthood
8 Center Square, Central Building
Hanover, PA 17331

Phone: 717-637-6544

Lewisberry Health Center
308 Market Street
Lewisberry, PA 17330

Phone: 717-938-6695

Planned Parenthood
2997 Cape Horn Road #A4
Red Lion, PA 17356

Phone: 717-244-1412

York Center
Planned Parenthood
728 South Beaver Street
York, PA 17401

Phone: 717-845-9681

York Health Corporation
132 South George Street
York, PA 17401

Phone: 717-845-8617

Appendix 14: Penn State Extension Offices

Adams County	
Adams County Extension 670 Old Harrisburg Road, Suite 204 Gettysburg, PA 17325-3404 Web site: http://Adams.extension.psu.edu/ E-mail: AdamsExt@psu.edu	Phone: 717-334-6271 Fax: 717-344-0166
Allegheny County	
Allegheny County Extension 400 North Lexington Street Pittsburgh, PA 15208-2521 Web site: http://Allegheny.extension.psu.edu/ E-mail: AlleghenyExt@psu.edu	Phone: 412-473-2540 Fax: 412-473-2768
Armstrong County	
Armstrong County Extension 124 Armsdale Road, Suite 112 Kittanning, PA 16201-8431 Web site: http://Armstrong.extension.psu.edu/ E-mail: ArmstrongExt@psu.edu	Phone: 724-548-3447 Fax: 724-545-3602
Beaver County	
Beaver County Extension 1000 Third Street, Suite #3 Beaver, PA 15009-2026 Web site: http://Beaver.extension.psu.edu/ E-mail: BeaverExt@psu.edu	Phone: 724-774-3003 Fax: 724-774-0971
Bedford County	
Bedford County Extension 120 West John Street, Suite 2 Bedford, PA 15522 Web site: http://Bedford.extension.psu.edu/ E-mail: BedfordExt@psu.edu	Phone: 814-623-4800 Fax: 814-623-0318
Berks County	
Berks County Extension Berks County Ag Center 1238 County Welfare Road, Suite 110 Leesport, PA 19533-7909 Web site: http://Berks.extension.psu.edu/ E-mail: BerksExt@psu.edu	Phone: 610-378-1327 Fax: 610-378-7961

Blair County

Blair County Extension
310 Airport Drive, Suite 9
Altoona, PA 16662
Web site: <http://Blair.extension.psu.edu/>
E-mail: BlairExt@psu.edu

Phone: 814-940-5989
Fax: 814-793-0232

Bradford County

Bradford County Extension
200 Main Street, Suite 3
Towanda, PA 18848
Web site: <http://Bradford.extension.psu.edu/>
E-mail: BradfordExt@psu.edu

Phone: 570-265-2896
Fax: 570-265-4371

Bucks County

Bucks County Extension
Neshaminy Manor Center
1282 Almshouse Road
Doylestown, PA 18901-2896
Web site: <http://Bucks.extension.psu.edu/>
E-mail: BucksExt@psu.edu

Phone: 215-345-3283
Fax: 215-343-1653

Butler County

Butler County Extension
101 Motor Pool Way
Butler, PA 16001-3545
Web site: <http://Butler.extension.psu.edu/>
E-mail: ButlerExt@psu.edu

Phone: 724-287-4761
Fax: 724-287-5911

Cambria County

Cambria County Extension
401 Candlelight Dr
Suite 220
Ebensburg, PA 15931
Web site: <http://Cambria.extension.psu.edu/>
E-mail: CambriaExt@psu.edu

Phone: 814-472-7986
Fax: 814-472-7987

Cameron County

Cameron County Extension
Courthouse, 20 East Fifth Street
Emporium, PA 15834
Web site: <http://Cameron.extension.psu.edu/>
E-mail: CameronExt@psu.edu

Phone: 814-486-3350
Fax: 814-486-9391

Carbon County

Carbon County Extension

529 Lentz Trail

Jim Thorpe, PA 18229

Web site: <http://Carbon.extension.psu.edu/>

E-mail: CarbonExt@psu.edu

Phone: 570-325-2788

Fax: 570-325-2805

Centre County

Centre County Extension

Willowbank Building, Room 322

420 Holmes Avenue

Bellefonte, PA 16823-1488

Web site: <http://Centre.extension.psu.edu/>

E-mail: CentreExt@psu.edu

Phone: 814-355-4897

Fax: 814-355-6983

Chester County

Chester County Extension

601 Westtown Road, Suite 370

Government Services Center

West Chester, PA 19380-0990

Web site: <http://Chester.extension.psu.edu/>

E-mail: ChesterExt@psu.edu

Phone: 610-696-3500

Fax: 610-696-4831

Clarion County

Clarion County Extension

8 Grant Street

Clarion, PA 16214

Web site: <http://clarion.extension.psu.edu/>

E-mail: ClarionExt@psu.edu

Phone: 814-223-9028

Fax: 814-223-9029

Clearfield County

Clearfield County Extension

511 Spruce Street

Suite 4

Clearfield, PA 16830

Web site: <http://Clearfield.extension.psu.edu/>

E-mail: ClearfieldExt@psu.edu

Phone: 814-765-7878

Fax: 814-765-3236

Clinton County

Clinton County Extension

Clinton County Resource and Education Center

47 Cooperation Lane

Mill Hall, PA 17751-8978

Web site: <http://Clinton.extension.psu.edu/>

E-mail: ClintonExt@psu.edu

Phone: 570-726-0022

Fax: 814-726-2237

Columbia County

Columbia County Extension
702 Sawmill Road, Suite 102
Bloomsburg, PA 17815-7727
Web site: <http://Columbia.extension.psu.edu/>
E-mail: ColumbiaExt@psu.edu

Phone: 800-851-9710
Fax: 570-784-5769

Crawford County

Crawford County Extension
13400 Dunham Road, Suite A
Meadville, PA 16335-8344
Web site: <http://Crawford.extension.psu.edu/>
E-mail: CrawfordExt@psu.edu

Phone: 814-333-7460
Fax: 814-333-1590

Cumberland County

Cumberland County Extension
310 Allen Road, Suite 601
Carlisle, PA 17013
Web site: <http://Cumberland.extension.psu.edu/>
E-mail: CumberlandExt@psu.edu

Phone: 717-240-6500
Fax: 717-240-6548

Dauphin County

Dauphin County Extension
1451 Peters Mountain Road
Dauphin, PA 17018-9504
Web site: <http://Dauphin.extension.psu.edu/>
E-mail: DauphinExt@psu.edu

Phone: 717-921-8803
Fax: 717-921-0135

Delaware County

Delaware County Extension
20 Paper Mill Road
Springfield, PA 19064
Web site: <http://Delaware.extension.psu.edu/>
E-mail: DelawareExt@psu.edu

Phone: 610-690-2655
Fax: 610-690-2676

Elk County

Elk County Extension
240 Main Street
Courthouse, Basement
Ridgway, PA 15853-0448
Web site: <http://Elk.extension.psu.edu/>
E-mail: ElkExt@psu.edu

Phone: 814-776-5331
Fax: 814-776-5332

Erie County

Erie County Extension
850 East Gore Road
Erie, PA 16509-3798
Web site: <http://Erie.extension.psu.edu/>
E-mail: ErieExt@psu.edu

Phone: 814-825-0900
Fax: 814-825-4783

Fayette County

Fayette County Extension
34 West Peter Street
Federal Building
Uniontown, PA 15401
Web site: <http://Fayette.extension.psu.edu/>
E-mail: FayetteExt@psu.edu

Phone: 724-438-0111
Fax: 724-430-3063

Forest County

Forest County Extension
668 Elm Street, Suite C
Tionesta, PA 16353-8802
Web site: <http://Forest.extension.psu.edu/>
E-mail: ForestExt@psu.edu

Phone: 814-755-3544
Fax: 814-755-3960

Franklin County

Franklin County Extension
181 Franklin Farm Lane
Chambersburg, PA 17202
Web site: <http://Franklin.extension.psu.edu/>
E-mail: FranklinExt@psu.edu

Phone: 717-263-9226
Fax: 717-263-9228

Fulton County

Fulton County Extension
216 North 2nd Street, Suite 1
McConnellsburg, PA 17233-1170
Web site: <http://Fulton.extension.psu.edu/>
E-mail: FultonExt@psu.edu

Phone: 717-485-4111
Fax: 717-485-5106

Greene County

Greene County Extension
26 West High Street, Room 1
Waynesburg, PA 15370-1324
Web site: <http://Greene.extension.psu.edu/>
E-mail: GreeneExt@psu.edu

Phone: 724-627-3745
Fax: 724-852-4318

Huntingdon County

Huntingdon County Extension
10722 Fairgrounds Road, Suite 6
Huntingdon, PA 16652
Web site: <http://Huntingdon.extension.psu.edu/>
E-mail: HuntingdonExt@psu.edu

Phone: 814-643-1660
Fax: 814-643-1669

Indiana County

Indiana County Extension
827 Water Street
Indiana, PA 15701-1755
Web site: <http://Indiana.extension.psu.edu/>
E-mail: IndianaExt@psu.edu

Phone: 724-465-3880
Fax: 724-465-3888

Jefferson County

Jefferson County Extension
Parker P Blood Block
180 Main Street
Brookville, PA 15825-1234
Web site: <http://Jefferson.extension.psu.edu/>
E-mail: JeffersonExt@psu.edu

Phone: 814-849-7361
Fax: 814-849-3106

Juniata County

Juniata County Extension
30 N. Main St., Courthouse Annex
PO Box 147
Mifflintown, PA 17059-0147
Web site: <http://Juniata.extension.psu.edu/>
E-mail: JuniataExt@psu.edu

Phone: 717-436-7744
Fax: 717-436-7745

Lackawanna County

Lackawanna County Extension
200 Adams Avenue, Lower Level
Scranton, PA 18503-1695
Web site: <http://Lackawanna.extension.psu.edu/>
E-mail: LackawannaExt@psu.edu

Phone: 570-963-6842
Fax: 570-963-6853

Lancaster County

Lancaster County Extension
1383 Arcadia Road, Room 140
Lancaster, PA 17601-3184
Web site: <http://Lancaster.extension.psu.edu/>
E-mail: LancasterExt@psu.edu

Phone: 717-394-6851
Fax: 717-394-3962

Lawrence County	
Lawrence County Extension 430 Court Street Courthouse New Castle, PA 16101-3598 Web site: http://Lawrence.extension.psu.edu/ E-mail: LawrenceExt@psu.edu	Phone: 724-654-8370 Fax: 724-656-2298
Lebanon County	
Lebanon County Extension 2120 Cornwall Road, Suite 1 Lebanon, PA 17042-9777 Web site: http://Lebanon.extension.psu.edu/ E-mail: LebanonExt@psu.edu	Phone: 717-270-4391 Fax: 717-675-2077
Lehigh County	
Lehigh County Extension 4184 Dorney Park Road Room 104 Lehigh County Agricultural Center Allentown, PA 18104-5798 Web site: http://Lehigh.extension.psu.edu/ E-mail: LehighExt@psu.edu	Phone: 610-391-9840 Fax: 610-391-0683
Luzerne County	
Luzerne County Cooperative Extension 16 Luzerne Avenue, Suite 200 West Pittston, PA 18643-2817 Web site: http://Luzerne.extension.psu.edu/ E-mail: LuzerneExt@psu.edu	Phone: 570-825-1701 Fax: 570-825-1709
Lycoming County	
Lycoming County Extension 542 County Farm Road, Suite 206 Lysock View Complex Montoursville, PA 17754-9621 Web site: http://Lycoming.extension.psu.edu/ E-mail: LycomingExt@psu.edu	Phone: 570-433-3040 Fax: 570-433-4331
McKean County	
McKean County Extension 17129 Route 6 P.O. Box 1504 Smethport, PA 16749-0504 Web site: http://McKean.extension.psu.edu/ E-mail: McKeanExt@psu.edu	Phone: 814-887-5613 Fax: 814-887-5645

Mercer County	
Mercer County Extension 463 North Perry Highway P.O. Box 530 Mercer, PA 16137-0530 Web site: http://Mercer.extension.psu.edu/ E-mail: MercerExt@psu.edu	Phone: 724-662-3141 Fax: 724-662-1933
Mifflin County	
Mifflin County Extension 152 East Market Street, Suite 100 Lewistown, PA 17044-2125 Web site: http://Mifflin.extension.psu.edu/ E-mail: MifflinExt@psu.edu	Phone: 717-248-9618 Fax: 717-242-5462
Monroe County	
Monroe County Extension 724 Phillips Street, Suite 201 Stroudsburg, PA 18360-2224 Web site: http://Monroe.extension.psu.edu/ E-mail: MonroeExt@psu.edu	Phone: 570-421-6430 Fax: 570-424-1984
Montgomery County	
Montgomery County Extension 1015 Bridge Road, Suite H Collegeville, PA 19426-1179 Web site: http://.Montgomeryextension.psu.edu/ E-mail: MontgomeryExt@psu.edu	Phone: 610-489-4315 Fax: 610-489-9277
Montour County	
Montour County Extension 114 Woodbine Lane, Suite 102 Danville, PA 17821-9118 Web site: http://Montour.extension.psu.edu/ E-mail: NorthumberlandEx@psu.edu	Phone: 800-851-9710 Fax: 570-275-1357
Northampton County	
Northampton County Cooperative County 14 Gracedale Avenue Nazareth, PA 18064 Web site: http://Northampton.extension.psu.edu/ E-mail: NorthamptonExt@psu.edu	Phone: 610-746-1970 Fax: 610-746-1973

Northumberland County

Northumberland County Extension
443 Plum Creek Road
Sunbury, PA 17801
Web site: <http://Northumberland.extension.psu.edu/>
E-mail: NorthumberlandExt@psu.edu

Phone: 800-851-9710
Fax: 570-988-3953

Perry County

Perry County Extension
8 South Carlisle Street
Courthouse Annex
PO Box 129
New Bloomfield, PA 17068-0129
Web site: <http://Perry.extension@psu.edu/>
E-mail: PerryExt@psu.edu

Phone: 717-582-5150
Fax: 717-582-5183

Philadelphia County

Philadelphia County Extension
2 Penn Center Plaza
Suite 200
Philadelphia, PA 19102
Web site: <http://Philadelphia.extension.psu.edu/>
E-mail: PhiladelphiaExt@psu.edu

Phone: 215-471-2200
Fax: 215-471-2231

Pike County

Pike County Extension
514 Broad Street
Milford, PA 18337-1511
Web site: <http://Pike.extension.psu.edu/>
E-mail: PikeExt@psu.edu

Phone: 570-296-3400
Fax: 570-296-3406

Potter County

Potter County Extension
24 Maple View Lane, Suite 1
Coudersport, PA 16915-9406
Web site: <http://Potter.extension.psu.edu/>
E-mail: PotterExt@psu.edu

Phone: 814-274-8540
Fax: 814-274-7891

Schuylkill County

Schuylkill County Extension
1202 Ag Center Drive
Pottsville, PA 17901
Web site: <http://Schuylkill.extension.psu.edu/>
E-mail: SchuylkillExt@psu.edu

Phone: 570-622-4225
Fax: 570-622-4481

Snyder County	
Snyder County Extension 10541 Route 522 Middleburg, PA 17824 Web site: http://Snyder.extension.psu.edu/ E-mail: NorthumberlandEx@psu.edu	Phone: 570-837-3000 Fax: 570-837-7300
Somerset County	
Somerset County Extension 6024 Glades Pike, Suite 101 Somerset, PA 15501 Web site: http://Somerset.extension.psu.edu/ E-mail: SomersetExt@psu.edu	Phone: 814-445-8911, Ext. 7 Fax: 814-443-6739
Sullivan County	
Sullivan County Extension 9219 Route 487, Suite A Dushore, PA 18614 Web site: http://Sullivan.extension.psu.edu/ E-mail: SullivanExt@psu.edu	Phone: 570-928-8941 Fax: 570-928-7469
Susquehanna County	
Susquehanna County Extension 88 Chenango St. Montrose, PA 18801 Web site: http://Susquehanna.extension.psu.edu/ E-mail: SusquehannaExt@psu.edu	Phone: 570-278-1158 Fax: 570-278-2497
Tioga County	
Tioga County Extension 118 Main Street Courthouse Annex Wellsboro, PA 16901-1495 Web site: http://Tioga.extension.psu.edu/ E-mail: TiogaExt@psu.edu	Phone: 570-724-9120 Fax: 570-724-8137
Union County	
Union County Extension 343 Chestnut Street, Suite 3 Mifflinburg, PA 17844-1323 Web site: http://Union.extension.psu.edu/ E-mail: UnionExt@psu.edu	Phone: 570-966-8194 Fax: 570-966-8199

Venango County	
Venango County Extension 867 Mercer Road Franklin, PA 16323 Web site: http://Venango.extension.psu.edu/ E-mail: VenangoExt@psu.edu	Phone: 814-437-7607 Fax: 814-432-7123
Warren County	
Warren County Extension 100 Dillon Drive, Suite 101 Youngsville, PA 16371 Web site: http://Warren.extension.psu.edu/ E-mail: WarrenExt@psu.edu	Phone: 814-563-9388 Fax: 814-563-7288
Washington County	
Washington County Extension 100 West Beau Street, Suite 601 Washington, PA 15301 Web site: http://Washington.extension.psu.edu/ E-mail: WashingtonExt@psu.edu	Phone: 724-228-6881 Fax: 724-228-6883
Wayne County	
Wayne County Extension 648 Park Street, Suite E Honesdale, PA 18431 Web site: http://Wayne.extension.psu.edu/ E-mail: WayneExt@psu.edu	Phone: 570-253-5970, ext 4110 Fax: 570-253-9478
Westmoreland County	
Westmoreland County Extension 214 Donohoe Road, Suite E Donohoe Center Greensburg, PA 15601 Web site: http://Westmoreland.extension.psu.edu/ E-mail: WestmorelandExt@psu.edu	Phone: 724-837-1402 Fax: 724-837-7613
Wyoming County	
Wyoming County Extension 71 Hollowcrest Road, Suite 2 Tunkhannock, PA 18657 Web site: http://Wyoming.extension.psu.edu/ E-mail: WyomingExt@psu.edu	Phone: 570-836-3196 Fax: 570-836-3697

York County

York County Extension
112 Pleasant Acres Road
York, PA 17402-9041
Web site: <http://York.extension.psu.edu/>
E-mail: YorkExt@psu.edu

Phone: 717-840-7408
Fax: 717-755-5968

Appendix 15: Family Centers (Preventive Services)

Allegheny County	
Allegheny County Department of Human Services Office of Community Services One Smithfield Street, 2nd Floor Pittsburgh, PA 15222	Phone: 412-350-6611 Fax: 412-350-2785
Clairton Family Center 734 Miller Avenue Annex Clairton, PA 15025	Phone: 412-233-8325 Fax: 412-233-3735
Duquesne Family Center 1 Duquesne Plaza Duquesne, PA 15110	Phone: 412-466-5699 Fax: 412-466-7518
East Allegheny Family Center 200 Westinghouse Avenue Wilmerding, PA 15148	Phone: 412-829-6171 Fax: 412-829-6173
Highland Family Center 415 East 4th Avenue Suite 6, Professional Center Tarentum, PA 15084	Phone: 724-226-9006 Fax: 724-224-6875
Hilltop Family Center 1630 Arlington Ave Mt Oliver, PA 15210	Phone: 412-432-1635
Homewood-Brushton Family Support Center 7143 Fleury Way Pittsburgh, PA 15208	Phone: 412-243-6088 Fax: 412-243-6480
McKeesport Family Center Masonic Building 522 Walnut St. McKeesport, PA 15132	Phone: 412-672-6970 Fax: 412-672-1619
Steel Valley Family Center 1800 West Street, Rear Building Homestead, PA 15120	Phone: 412-461-8012 Fax: 412-461-8019
Sto-Rox Family Center 295 Broadway Avenue McKees Rocks, PA 15136	Phone: 412-771-6817 Fax: 412-771-7964
Wilkinsburg Family Center Wilkinsburg School District 718 Wallace Avenue Wilkinsburg, PA 15221-2299	Phone: 412-371-5934 Fax: 412-731-6251

Bedford County	
Family Center Programs of Bedford County ALSM Children's Services 231 South Juliana Street Bedford, PA 15522	Phone: 814-624-3200 Fax: 814-623-8676
Berks County	
Berks Community Action Program, Inc. 623 Washington Street P.O. Box 22 Reading, PA 19603-0022	Phone: 610-376-6571 Fax: 610-376-6575
Blair County	
Family Resource Center of Blair County 5414 6th Avenue Altoona, PA 16602	Phone: 814-941-7711 Fax: 814-941-7722
Bucks County	
Robert M. Kelly Family Center 4 Cornerstone Drive Langhorne, PA 19047	Phone: 215-757-7628
Cameron County	
Cameron County Family Center 15 West 5th Street Emporium, PA 15834	Phone: 814-486-1251 Fax: 814-486-1810
Chester County	
Coatesville Family Center CYWA 423 East Lincoln Highway Coatesville, PA 19320	Phone: 610-384-9591
Kennett Square Family Center 637 Millers Hill Road Kennett Square, PA 19348	Phone: 610-925-4631
Clarion County	
Allegheny-Clarion Valley Family Center Box 100 Route 58 Foxburg, PA 16036	Phone: 724-659-3224 Fax: 724-659-2963
Clearfield County	
Cen-Clear Child Services, Inc. Clearfield County Collaboration Board 1633 Philipsburg Bigler Highway Philipsburg, PA 16866-3010	Phone: 814-342-5678 ext. 263 Fax: 814-342-2755

Columbia County

Columbia County Family Centers
15 Perry Avenue, Suite A
Bloomsburg, PA 17815

Phone: 570-387-9086
Fax: 570-387-6502

Benton Family Center
Green Acres Road
Benton, PA 17814

Phone: 570-925-5967

Berwick Family Center & Fatherhood Initiative
14th Street Elementary School
1402 Market Street
Berwick, PA 18603

Phone: 570-759-1933

Bloomsburg Family Center
Memorial Elementary School
500 Market Street
Bloomsburg, PA 17815

Phone: 570-784-7885 Ext. 1115

Central Columbia Family Center
Central Columbia Elementary
4777 Old Berwick Road
Bloomsburg, PA 17815

Phone: 570-784-2087

Millville Family Center
Millville Elementary School
Millville, PA 17846

Phone: 570-458-5538

Southern Columbia Family Center
800 Southern Drive
Catawissa, PA 17820

Phone: 570-387-9086

Dauphin County

Dauphin Co. Family & Community Ctr
Administrative Office
100 Hall Manor
Harrisburg, PA 17104

Phone: 717-232-2408

Lincoln Family Center
1601 State Street
Harrisburg, PA 17103

Phone: 717-703-1365 (on-site)
717-232-2408 (admin)

Delaware County

Delaware County Family Centers
St. Bernard Hall
1515 Lansdowne Avenue, 2nd Floor
Darby, PA 19023

Phone: 610-532-2811

Erie County

Erie Family Center for Child
913 Payne Avenue
Erie, PA 16503

Phone: 814-874-6990
Fax: 814-871-6694

Fulton County

Fulton County Center for Families
22438 Great Cove Road, Suite 106
McConnellsburg, PA 17233

Phone: 717-485-5038

Central Fulton Site
Bedford/Fulton Head Start Bldg
104 Day Care Road
McConnellsburg, PA 17233

Phone: 717-485-0267

Forbes Road Site
Forbes Road Elementary School
Red Bird Drive
Waterfall, PA 16689

Fulton County Center for Families
CF School Age Child Care
151 East Cherry Street
McConnellsburg, PA 17233

Phone: 717-860-2976

Southern Fulton Site
Southern Fulton Elementary School
Great Cove Road
Warfordsburg, PA 17267

Phone: 717-294-6071

Greene County

Greene County Family Center
Community Action Southwest
316 Greensboro Road, Upper Level
Greensboro, PA 15338

Phone: 724-943-9800

Greene County Family Center
58 East Greene Street
Waynesburg, PA 15370

Phone: 724-852-2893

Greene County Family Center
1505 Morris Street
Waynesburg, PA 15370

Phone: 724-627-3226

Lackawanna County

Scranton Area Family Center
541 Wyoming Avenue
Scranton, PA 18059

Phone: 570-348-6493
Fax: 570-348-6495

Lancaster County	
Lancaster Family Center 601 South Queen Street Lancaster, PA 17608-0599	Phone: 717-431-1027 Fax: 717-431-1030
Lawrence County	
Family Connections Children's Advocacy Center 1000 S. Mercer St 4th Floor New Castle, PA 16101	Phone: 724-658-4688 Fax: 724-658-8810
Lehigh County	
Central Family Center 829 Turner Street Allentown, PA 18102	Phone: 484-765-4815
Jefferson Family Center 750 St. John Street Allentown, PA 18103	Phone: 484-765-4429
Luzerne County	
Greater Nanticoke Area Family Center 25 Robert Street Sheatown, PA 18634	Phone: 570-735 0935 Fax: 570-735-0930
Pittstown Area Family Center 210 Rock Street Pittston, PA 18640	Phone: 570-883-1389
McKean County	
Bradford Family Center 1 Mechanic Street Bradford, PA 16701	Phone: 814-362-1834 Fax: 814-362-1837
Kane Family Street 2 Greeves Street Kane, PA 16735	Phone: 814-837-5148
Otto-Eldred Family Center 155 Main Street Eldred, PA 16731	Phone: 814-225-2513
Port Allegany Family Center 63 N. Main Street Port Allegany, PA 16743	Phone: 814-642-9281

Smethport Family Center 209 Main Street Smethport, PA 16749	Phone: 814-887-9344
-------------------------------------------------------------------	---------------------

Mercer County	
Community Connections Family Center Center for Human Services 60 South Race Street Greenville, PA 16125	Phone: 724-588-2404 Fax: 724-588-7677
Farrell Family Center John Hetra Child Dev. Center 1901 Memorial Drive Farrell, PA 16121	Phone: 724-346-4482 ext. 215 Fax: 724-346-4431
Sharon Family Center 36 Case Avenue Sharon, PA 16146	Phone: 724-983-1118

Montgomery County	
Norristown Family Center 1314 DeKalb Street Norristown, PA 19401	Phone: 610-279-2755
Pottstown Family Center 1976 E. High Street Pottstown, PA 19464	Phone: 610-326-1610

Northampton County	
Marvine Family Center 1425 Livingston Street Bethlehem, PA 18017	Phone: 610-868-7126 Fax: 610-865-1487

Perry County	
Perry County Family Center, Inc. Mulhollem Center Route 34, P.O. Box 673 New Bloomfield, PA 17068	Phone: 717-582-3656 Fax: 717-582-4949

Somerset County	
Salisbury Area Family Center 192 Smith Avenue Salisbury, PA 15558	Phone: 814-662-2721 Fax: 814-662-4511

Wayne County	
Wayne County Family Center 500 Academy Street, Suite B Hawley, PA 18428	Phone: 570-226-0977

Wayne County Family Center 648 West Park Street Honesdale, PA 18431	Phone: 570-251-4352
---------------------------------------------------------------------------	---------------------

Westmoreland County	
Monessen Family Center 412 Reed Avenue Monessen, PA 15062	Phone: 724-684-4370 Fax: 724-684-5250
Monessen Family Center 414 Reed Avenue Monessen, PA 15062	Phone: 727-684-6039

Catholic Charities Diocese of Pittsburgh (Free Clinic)

Allegheny County	
Allegheny County Office & Administrative Headquarters 212 Ninth Street Pittsburgh, PA 15222	Phone: 412-456-6911
Neighborhood Based Services 256 44th Street Pittsburgh, PA 15201	Phone: 412-689-6683
Roselia Center 624 Clyde Street Pittsburgh, PA 15219	Phone: 412-682-4410
St. Joseph's House of Hospitality 1635 Bedford Avenue Pittsburgh, PA 15219	Phone: 412-471-0666
Beaver County	
276 East End Avenue Beaver, PA 15009	Phone: 724-775-0758
Butler County	
120 W. New Castle Street Butler, PA 16001	Phone: 724-287-4011
Greene County	
72 East High Street Waynesburg, PA 15370	Phone: 724-627-6410
Lawrence County	
119 E. North Street New Castle, PA 16101	Phone: 724-658-5526
Washington County	
331 South Main Street Washington, PA 15301	Phone: 724-228-7722 Fax: 724-483-8636

Appendix 16: County Drug and Alcohol Agencies by Region

Northwestern Region

Cameron County

Cameron/Elk/McKean Counties Drug and Alcohol Abuse Services, Inc.
120 Chestnut Street
Port Allegany, PA 16743

Phone: 814-642-9541
Fax: 814-642-9596

Clarion County

Clarion County Drug and Alcohol Administration
214 South Seventh Avenue
Clarion, PA 16214

Phone: 814-226-5888
Fax: 814-226-4212

Clearfield County

Clearfield/Jefferson Drug and Alcohol Commission
P.O. Box 647
104 Main Street
Falls Creek, PA 15840

Phone: 814-371-9002
Fax: 814-371-9055

Crawford County

Crawford County Drug and Alcohol Executive Commission, Inc.
920 Water Street
Downtown Mall
Meadville, PA 16335

Phone: 814- 724-4100
Fax: 814- 333-2779

Erie County

Erie County Office of Drug and Alcohol Abuse
155 West 8th Street, Suite 401
Erie, PA 16501

Phone: 814-451-6877
Fax: 814-451-6899

Forest County

Forest/Warren Counties Department of Human Services' Drug and Alcohol Program
27 Hospital Drive
North Warren, PA 16365

Phone: 814-726-2100
Fax: 814-723-9544

Jefferson County

Clearfield/Jefferson Drug and Alcohol Commission
PO Box 647
104 Main Street
Falls Creek, PA 15840

Phone: 814-371-9002
Fax: 814-371-9055

Lawrence County

Lawrence County Drug and
Alcohol Commission, Inc.
First Federal Plaza, Suite 303
25 North Mill Street
New Castle, PA 16101

Phone: 724-658-5580
Fax: 724-658-2427

McKean County

Cameron/Elk/McKean Counties D&A Abuse Services,
Inc.
120 Chestnut Street
Port Allegany, PA 16743

Phone: 814-642-9541
Fax: 814-642-9596

Mercer County

Mercer County Behavioral Health Commission, Inc.
8406 Sharon Mercer Road
Mercer, PA 16137

Phone: 724-662-1550
Fax: 724-662-1557

Venango County

Venango County Substance Abuse Program
One Dale Avenue
Franklin, PA 16323

Phone: 814-432-9744
Fax: 814-432-9150

Northcentral Region

Bradford County

Bradford/Sullivan Drug & Alcohol Programs
220 Main Street, Unit 1
Towanda, PA 18848

Phone: 570-265-1760
Fax: 570-265-8541

Centre County

Centre County Office of MH/MR and
Drug and Alcohol Services
420 Holmes Street
Willowbank Building
Bellefonte, PA 16823

Phone: 814-355-6744
Fax: 814-355-6985

Clinton County

West Branch Drug and Alcohol Abuse Commission
213 West Fourth Street
Williamsport, PA 17701

Phone: 570-323-8543
Toll Free: 888-941-2721
Fax: 570-323-8550

Columbia County

Columbia/Montour/Snyder/Union
P.O. Box 219
Terrace Building, State Hospital
Danville, PA 17815

Phone: 570-275-5422
Fax: 570-275-6610

Lycoming County

Lycoming/Clinton
West Branch Drug and Alcohol Abuse Commission
213 West Fourth Street
Williamsport, PA 17701

Phone: 570-323-8543
Toll Free: 888-941-2721
Fax: 570-323-8550

Montour County

Columbia/Montour/Snyder/Union
P.O. Box 219
Terrace Building, State Hospital
Danville, PA 17815

Phone: 570-275-5422
Fax: 570-275-6610

Northumberland County

Northumberland Drug and Alcohol Program
Human, Senior and Social Services Building
217 North Center Street
Sunbury, PA 17801

Phone: 570-495-2154
Fax: 570-988-4347

Potter County

Potter County Drug and Alcohol
62 North Street
PO Box 241
Roulette, PA 16746-0241

Phone: 814-544-7315
Fax: 814-544-9062

Snyder County

Columbia/Montour/Snyder/Union
P.O. Box 219
Terrace Building, State Hospital
Danville, PA 17815

Phone: 570-275-5422
Fax: 570-275-6610

Sullivan County

Bradford/Sullivan Drug & Alcohol Programs
220 Main Street, Unit 1
Towanda, PA 18848

Phone: 570-265-1760
Fax: 570-265-8541

Tioga County

Tioga County Department of Human Services
P.O. Box 766
1873 Shumway Hill Road
Wellsboro, PA 16901

Phone: 570-724-5766
Fax: 570-724-2334

Northeastern Region

Carbon County

Carbon/Monroe/Pike Drug and Alcohol Commission
724 Phillips Street; Suite A
Penn Square
Stroudsburg, PA 18360

Phone: 570-421-3669
Fax: 570-421-3548

Lackawanna County

Lackawanna County Commission on Drug
and Alcohol Abuse
135 Jefferson Avenue, Second Floor
Scranton, PA 18503

Phone: 570-963-6820
Fax: 570-963-6617

Lehigh County

Lehigh County Drug and Alcohol Services
17 South Seventh Street
Allentown, PA 18101

Phone: 610-782-3555
Fax: 610-820-2064

Luzerne County

Luzerne/Wyoming Counties Drug
and Alcohol Program
Penn Place Building, Suite 218
20 North Pennsylvania Avenue
Wilkes-Barre, PA 18701-3509

Phone: 570-826-8790
Fax: 570-826-3709

Monroe County

Carbon/Monroe/Pike Drug and Alcohol Commission
724 Phillips Street; Suite A
Penn Square
Stroudsburg, PA 1836

Phone: 570-421-3669
Fax: 570-421-3548

Northampton County

Northampton County MH/MR D&A Division
Martin J Bechtel Building
520 East Broad Street
Bethlehem, PA 18018

Phone: 610-997-5800
Fax: 610-997-5859

Pike County

Carbon/Monroe/Pike Drug and Alcohol Commission
724 Phillips Street; Suite A
Penn Square
Stroudsburg, PA 18360

Phone: 570-421-3669
Fax: 570-421-3548

Susquehanna County

Susquehanna County Drug and Alcohol Commission
P.O. Box 347
Seven Lake Avenue, Second Floor
Montrose, PA 18801

Phone: 570-278-1000
Fax: 570-278-2995

Tioga County

Tioga County Department of Human Services
1873 Shumway Hill Road
Wellsboro, PA 16901

Phone: 570-724-5766
Fax: 570-724-6757

Wayne County

Wayne County Drug and Alcohol Commission
318 Tenth Street
Honesdale, PA 18431

Phone: 570-253-6022
Fax: 570-253-6125

Wyoming County

Luzerne/Wyoming Counties Drug and Alcohol
Program
Penn Place Building, Suite 218
20 North Pennsylvania Avenue
Wilkes-Barre, PA 18701-3509

Phone: 570-826-8790
Fax: 570-826-3079

Southwestern Region

Allegheny County

Allegheny County Drug and Alcohol Program
One Smithfield Street
3rd Floor
Pittsburgh, PA 15222

Phone: 412-350-6956
Fax: 412-350-3336

Armstrong County

Armstrong-Indiana Drug and Alcohol Commission,
Inc.
10829 US Route 422
P.O. Box 238
Shelocta, PA 15774

Phone: 724-354-2746
Fax: 724-354-3132

Beaver County

Beaver County MH/MR Drug and Alcohol Program
1050 Eighth Avenue
Beaver Falls, PA 15010

Phone: 724-847-6225
Fax: 724-847-6229

Butler County

Butler County MH/MR Drug & Alcohol
124 West Diamond Street
P.O. Box 1208
Butler, PA 16003-1208

Phone: 724-284-5114
Fax: 724-284-5128

Cambria County

Cambria County MH/MR Drug and Alcohol Program
Central Park Complex
110 Franklin Street, Suite 200
Johnstown, PA 15901

Phone: 814-536-5388
Fax: 814-536-6867

Fayette County

Fayette County Drug and Alcohol Commission, Inc.
100 New Salem Road, Suite 106
Fayette County Health Center Building
Uniontown, PA 15401

Phone: 724-438-3577
Fax: 724-438-3305

Greene County

Greene County Human Services Program
Fort Jackson Building, Third Floor
19 South Washington Street
Waynesburg, PA 15370

Phone: 724-852-5276
Fax: 724-852-5368

Somerset County

Somerset County Drug and Alcohol Commission
300 North Center Avenue, Suite 360
Somerset, PA 15501

Phone: 814-445-1530
Fax: 814-445-1524

Washington County

Washington Drug and Alcohol Commission, Inc.
90 West Chestnut Street, Suite 310T
Washington, PA 15301

Phone: 724-223-1181
Fax: 724-223-1187

Westmoreland County

Westmoreland Drug and Alcohol Commission, Inc.
Mon Valley Community Health Center
Eastgate 8
Monessen, PA 15062

Phone: 724-684-9000
Fax: 724-684-3489

Southcentral Region

Adams County

York/Adams Drug and Alcohol Program
3410-B East Market Street
York, PA 17402

Phone: 717-840-4207
Fax: 717-840-4135

Bedford County

Personal Solutions Inc. (Bedford)
145 Clark Building, Suite 5
Bedford, PA 15522

Phone: 814-623-5009
Fax: 814-623-5217

Blair County

Blair County MH/MR/D&A Program
Blair County Courthouse, Fourth Floor
Suite 441
423 Allegheny Street
Hollidaysburg, PA 16648-2022

Phone: 814-693-3023
Fax: 814-693-3052

Cumberland County

Cumberland/Perry Drug and Alcohol Commission
Human Services Building
16 West High Street, Suite 302
Carlisle, PA 17013-2964

Phone: 717-240-6300
Fax: 717-240-6488

Dauphin County

Dauphin County Executive Commission on Drugs and
Alcohol, Inc. (DCECDA)
1100 South Cameron Street
Harrisburg, PA 17104

Phone: 717-635-2254
Fax: 717-635-2266

Franklin County

Franklin/Fulton County MH/MR D&A Program
425 Franklin Farm Lane
Chambersburg, PA 17202-3064

Phone: 717-263-1256
Fax: 717-709-2300

Fulton County

Franklin/Fulton County MH/MR D&A Program
425 Franklin Farm Lane
Chambersburg, PA 17201-3064

Phone: 717-263-1256
Fax: 717-709-2300

Huntingdon County

Juniata Valley Tri-County Drug and Alcohol Abuse
Commission
31 S. Dorcas Street
Suite D
Lewistown, PA 17044

Phone: 717-242-1446
Fax: 717-242-1447

Juniata County

Juniata Valley Tri-County Drug and Alcohol Abuse
Commission
31 S. Dorcas Street
Suite D
Lewistown, PA 17044

Phone: 717-242-1446
Fax: 717-242-1447

Lebanon County

Lebanon County Commission on
Drug and Alcohol Abuse
220 East Lehman Street
Lebanon, PA 17046

Phone: 717-274-0427
Fax: 717-274-0420

Mifflin County

Juniata Valley Tri-County Drug and Alcohol Abuse
Commission
31 S. Dorcas Street
Suite D
Lewistown, PA 17044

Phone: 717-242-1446
Fax: 717-242-1447

Perry County

Cumberland/Perry Drug and Alcohol Commission
Human Services Building
16 West High Street, Suite 302
Carlisle, PA 17013-2964

Phone: 717-240-6300
Fax: 717-240-6488

York County

York/Adams Drug and Alcohol Program
3410-B East Market Street
York, PA 17402

Phone: 717-840-4207
Fax: 717-840-4135

Southeastern Region

Berks County

Berks County Council on Chemical Abuse
601 Penn Street, Suite 600
Reading, PA 19601

Phone: 610-376-8669
Fax: 610-376-8423

Bucks County

Bucks County Drug and Alcohol Commission, Inc.
600 Louis Drive, Suite 102A
Warminster, PA 18974

Phone: 215-773-9313
Fax: 215-956-9939

Chester County

Chester County Department of Drug
and Alcohol Services
Government Services Center, Suite 325
601 Westtown Road
P.O. Box 2747
West Chester, PA 19380

Phone: 610-344-6620
Fax: 610-344-5743

Delaware County

Delaware County Office of Behavioral Health
20 South 69th Street, 3rd Floor
Upper Darby, PA 19082

Phone: 610-713-2365
Fax: 610-713-2378

Lancaster County

Lancaster County Drug and Alcohol Commission
150 North Queen Street, Suite 410
Lancaster, PA 17603

Phone: 717-299-8023
Fax: 717-391-7506

Montgomery County

Montgomery County MH/MR D&A Programs
Montgomery County Human Services Center
1430 Dekalb Street
P.O. Box 311
Norristown, PA 19404

Phone: 610-278-3642
Fax: 610-278-3683

Philadelphia County

Coordinating Office for Drug and
Alcohol Abuse Programs
1101 Market Street, 8th Floor
Philadelphia, PA 19107

Phone: 215-685-5404
Fax: 215-685-5427

Schuylkill County

Schuylkill County Drug and Alcohol
108 South Claude A. Lord Boulevard
Second Floor
Pottsville, PA 17901

Phone: 570-621-2890
Fax: 570-621-2893

Appendix 17: Migrant Health Clinics

Adams County	
Keystone Farmworker Programs 424 East Middle Street Gettysburg, PA 17325	Phone: 717-334-0001 Fax: 717-337-1077
Berks County	
Keystone Farmworker Programs 145 North 6th Street, Suite 102 Reading, PA 19601	Phone: 610-372-5001 Fax: 610-372-5143
Franklin County	
Keystone Farmworker Program Executive and Administrative Offices 755 Norland Avenue, Suite 200 Chambersburg, PA 17201	Phone: 717-263-2330 Fax: 717-263-4182
Keystone Behavioral Health 820 Fifth Avenue Chambersburg, PA 17201	Phone: 717-263-0384 Fax: 717-263-6753
Franklin County Heart Center 755 Norland Avenue, Suite 201 Chambersburg, PA 17201	Phone: 717-217-6944 Fax: 717-217-6955
Franklin County Pediatrics 830 5th Avenue, Suite 103 Chambersburg, PA 17201	Phone: 717-263-0550 Fax: 717-263-8898
Keystone Crisis Intervention Program The Chambersburg Hospital 112 North Seventh Street Chambersburg, PA 17201	Phone: 866-918-2555 (Crisis Line) Phone: 717-264-2555 (Business Line)
Keystone Dental Care 767 Fifth Avenue, Suite B-3a Chambersburg, PA 17201	Phone: 717-263-4462 Fax: 717-263-8014
Keystone Family Medicine 820 Fifth Avenue Chambersburg, PA 17201	Phone: 717-263-4313 Fax: 717-263-6922
Keystone HIV/AIDS Program 830 Fifth Avenue, Suite 201 Chambersburg, PA 17201	Phone: 717-217-4242(For testing) Fax: 717-263-6838

Keystone Internal Medicine
830 5th Avenue, Suite 201
Chambersburg, PA 17201

Phone: 717-217-6804
Fax: 717-217-6060

Keystone Women's Care
830 5th Avenue, Suite 202
Chambersburg, PA 17201

Phone: 717-217-6830
Fax: 717-217-6915

Appendix 18: Health Insurance Marketplace Patient Navigator Organizations and Contacts (2013-2014)

Pennsylvania Patient Navigator Organizations

Mental Health America

2000 North Beauregard Street, 6th Floor
Alexandria, VA 22311
Website: <http://www.mentalhealthamerica.net/>

Phone: 703-684-7722
Toll free: 800-969-6642

Pennsylvania Association of Community Health Centers

Mike Williams, Statewide Director, Outreach and Enrollment
1035 Mumma Road, Suite 1
Wormleysburg, PA 17043-1159
Website: www.pachc.com

Phone: 717-761-6443 or
1-866-944-CARE

Pennsylvania Mental Health Consumers Association

Ellen Schellenberger, Health Care Insurance Navigator
Pennsylvania Mental Health Consumers Association
4105 Derry Street
Harrisburg, PA 17111

Phone: 1-800-887-6422 or
1-855-274-5626
Email: Ellen@PMHCA.org

Resources for Human Development

4700 Wissahickon Avenue, Suite 126
Philadelphia, PA 19144-4248

Phone: 1-855-668-9536
Email: healthinsurance@rhd.org

Patient Navigator Contacts

Pennsylvania Mental Health Consumers Organization

Phone Number: 1-855-274-5626

Counties					
Western Pennsylvania westernPANav@mhawc.org		Central Pennsylvania centralPANav@mhawc.org		Eastern Pennsylvania easternPANav@mhawc.org	
Butler	Lawrence	Bedford	Lancaster	Berks	Pike
Cameron	McKean	Blair	Lebanon	Bradford	Schuylkill
Clarion	Mercer	Cambria	Lycoming	Bucks	Sullivan
Clearfield	Potter	Centre	Mifflin	Carbon	Susquehanna
Crawford	Venango	Clinton	Montour	Chester	Tioga
Elk	Warren	Columbia	Northumberland	Delaware	Wayne
Erie	Washington	Cumberland	Perry	Lackawanna	Wyoming
Fayette	Westmoreland	Dauphin	Snyder	Luzerne	
Forest		Franklin	Somerset	Monroe	
Greene		Fulton	Union	Montgomery	
Indiana		Huntingdon	York	Northampton	
Jefferson		Juniata		Philadelphia	

Pennsylvania Association of Community Health Centers

Adams County	
Family First Health – Gettysburg Center 1275 York Road, Suite 17 Gettysburg, PA 17325	Phone: 717-337-9400 Website: www.familyfirsthealth.org
Allegheny County	
Consumer Health Coalition 415 East Ohio Street, Suite 300 Pittsburgh, PA 15212 East Liberty Family Health Care Center East Liberty Office 6023 Harvard Street Pittsburgh, PA 15206	Phone: 412-456-1877 Website: www.consumerhealthcoalition.org Phone: 412-661-2802 Website: www.elfhcc.com
East Liberty Family Health Care Center Hosanna House Dental 807 Wallace Street Wilkinsburg, PA 15221	Phone: 412-345-7730
East Liberty Family Health Care Center Lincoln-Lemington Office	Phone: 412-361-8284 Website: www.elfhcc.com

7171 Churchland Street Pittsburgh, PA 15206	
Metro Family Practice 901-B West Street Pittsburgh, PA 15221	Phone: 412-247-2310 Website: www.metrofamilypractice.org
Primary Care Health Services, Inc. Alma Illery Medical Center 7227 Hamilton Avenue Pittsburgh, PA 15208	Phone: 412-244-4700 Website: www.pchspitt.org
Primary Care Health Services, Inc. Braddock Family Medical Center 404 Braddock Avenue Pittsburgh, PA 15104	Phone: 412-351-6300 Website: www.pchspitt.org
Primary Care Health Services, Inc. Duquesne Family Health Center 2 Duquesne Plaza Duquesne Boulevard at Grant Avenue Pittsburgh, PA 15110	Phone: 412-466-6300 Website: www.pchspitt.org
Primary Care Health Services, Inc. East End Family Health Center 117 North Negley Avenue Pittsburgh, PA 15206	Phone: 412-404-4000 Website: www.pchspitt.org
Primary Care Health Services, Inc. Hazelwood Health Center 4918 Second Street Pittsburgh, PA 15207	Phone: 412-422-9520 Website: www.pchspitt.org
Primary Care Health Services, Inc. Hill House Family Health Center 1835 Center Avenue Pittsburgh, PA 15219	Phone: 412-261-0937 Website: www.pchspitt.org
Primary Care Health Services, Inc. Rankin Family Health Center 300 Rankin Boulevard Pittsburgh, PA 15104	Phone: 412-351-4555 Website: www.pchspitt.org
Primary Care Health Services, Inc. McKeesport Family Health Center 627 Lysle Boulevard McKeesport, PA 15212	Phone: 412-664-4140 Website: www.pchspitt.org
Primary Care Health Services, Inc. Steel Valley Health Center	Phone: 412-921-7200 Website: www.pchspitt.org

<p>1014 Sheffield Street Pittsburgh, PA 15220</p> <p>Primary Care Health Services, Inc. West End Family & Dental Center 1014 Sheffield Street Pittsburgh, PA 15220</p> <p>Primary Care Health Services, Inc. West End Health Center 415 Neptune Street Pittsburgh, PA 15220</p> <p>Primary Care Health Services, Inc. Westinghouse High School Wellness Center 1101 North Murtland Avenue Pittsburgh, PA 15220</p> <p>Primary Care Health Services, Inc. Wilkinsburg, Family Health Center 807 Wallace Avenue Pittsburgh, PA 15221</p> <p>Squirrel Hill Health Center 4516 Browns Hill Road Pittsburgh, PA 15217</p> <p>UPMC Matilda Theiss Health Center 373 Burrows Street Pittsburgh, PA 15213</p>	<p>Phone: 412-231-6700 Website: www.pchspitt.org</p> <p>Phone: 412-921-7200 Website: www.pchspitt.org</p> <p>Phone: 412-361-0909 Website: www.pchspitt.org</p> <p>Phone: 412-247-5216 Website: www.pchspitt.org</p> <p>Phone: 412-904-5285 Website: www.squirrelhealthcenter.org</p> <p>Phone: 412-383-2359</p>
-------------------------------------------------------------------------------------------------------------------------------------------------------------------------------------------------------------------------------------------------------------------------------------------------------------------------------------------------------------------------------------------------------------------------------------------------------------------------------------------------------------------------------------------------------------------------------------------------------------------------------------------------------------------------------------------------------------------------------------------------------------------------------	-----------------------------------------------------------------------------------------------------------------------------------------------------------------------------------------------------------------------------------------------------------------------------------------------------------------------------------------------------------------------------------------------------------------------------------------------------------------------------------------------------------------------------------------------

Beaver County	
<p>Primary Health Network Autumn Street Health Center 99 Autumn Street Aliquippa, PA 15001</p> <p>Primary Health Network Beaver Falls Center 1302 Seventh Avenue Beaver Falls, PA 15010</p>	<p>Phone: 1-855-456-5685 724-375-5754 Website: www.primary-health.net</p> <p>Phone: 1-855-456-5685 724-843-0314 Website: www.primary-health.net</p>

Bedford County	
<p>Hyndman Area Health Center – Bedford Office 220 South Thomas Street Bedford, PA 15522</p> <p>Hyndman Area Health Center 144 Fifth Avenue PO Box 706</p>	<p>Phone: 814-623-8222 Website: www.hyndmanhealth.org</p> <p>Phone: 814-842-3206 Website: www.hyndmanhealth.org</p>

Hyndman, PA 15545	
-------------------	--

Berks County	
---------------------	--

Berks County Community Health Center 838 Penn Street Reading, PA 19602	Phone: 610-988-4838 Website: www.berkschc.org
------------------------------------------------------------------------------	----------------------------------------------------------------------------------------

Blair County	
---------------------	--

Primary Health Network – Altoona Behavioral Health 620 Howard Avenue Altoona, PA 16601	Phone: 1-855-456-5685 Website: www.primary-health.net
Primary Health Network Altoona Community Health Center 1701 12th Avenue Altoona, PA 16601	Phone: 1-855-456-5685 Website: www.primary-health.net

Butler County	
----------------------	--

Primary Health Network Petroleum Valley Medical Center 296 Church Street Petrolia, PA 16050	Phone: 1-855-456-5685 Website: www.primary-health.net
------------------------------------------------------------------------------------------------------	------------------------------------------------------------------------------------------------------

Cameron County	
-----------------------	--

Charles Cole Memorial Rural Health Centers Emporium Health Center 288 Sizerville Road Emporium, PA 15834	Phone: 814-274-5500 Website: www.charlescoleshospital.com
-------------------------------------------------------------------------------------------------------------------	----------------------------------------------------------------------------------------------------------------

Chester County	
-----------------------	--

ChesPenn Health Services, Inc. 744 East Lincoln Highway Coatesville, PA 19320	Phone: 610-380-4660 Website: www.chespenn.com
La Comunidad Hispana 731 West Cypress Street Kennett Square, PA 19348	Phone: 610-444-7550 Website: www.lacomunidadhispana.org

Clarion County	
-----------------------	--

Clarion Community Health Center 30 Pinnacle Drive, Clarion, PA 16214	Phone: 1-855-456-5685 Website: www.primary-health.net
Hoffman Memorial Medical Center 419 Kelly's Way East Brady, PA 16028	Phone: 1-855-456-5685 Website: www.lacomunidadhispana.org

Crawford County

Conneaut Valley Health Center, Inc.
Cambridge Springs Health Center
118 Railroad Street
Cambridge Springs, PA

Phone: 814-373-3080
Website: www.mmchs.org

Conneaut Valley Health Center, Inc.
Conneaut Lake Health Center
10926 State Highway 18
Conneaut Lake, PA 16316

Phone: 814-382-0446
Website: www.mmchs.org

Conneaut Valley Health Center, Inc.
Conneaut Valley Health Center
906 Washington Street
Conneautville, PA 16406

Phone: 814-373-2276
Website: www.mmchs.org

Conneaut Valley Health Center, Inc.
Meadville Community Health Center
747 Terrace Street
Meadville, PA 16335

Phone: 814-373-2976
Website: www.mmchs.org

Primary Health Network – Linesville Health Center
226 West Erie Street
Linesville, PA 16424

Phone: 1-855-456-5685
Website: www.primary-health.net

Primary Health Network
Titusville Community Health Center
401 West Spring Street
Titusville, PA 16345

Phone: 1-855-456-5685
Website: www.primary-health.net

Cumberland County

Pennsylvania Association of Community Health
Centers (PACHC)
1035 Mumma Road
Suite 1
Wormleysburg, PA 17043

Phone: 717-761-6443
Website: www.pachc.org

Sadler Health Center Corporation
100 North Hanover Street
Carlisle, PA 17013

Phone: 717-218-6670
Website: www.sadlerhealth.org

Dauphin County

Hamilton Health Center, Inc.
Downey School-Based Health Center
1313 Monroe Street
Harrisburg, PA 17103

Phone: 717-703-1268
Website:
www.hamiltonhealthcenter.com

Hamilton Health Center, Inc.
Foose School-Based Health Center
1301 Sycamore Street

Phone: 717-232-3656
Website:
www.hamiltonhealthcenter.com

Harrisburg, PA 17104	
Hamilton Health Center, Inc. 110 South 17th Street Harrisburg, PA 17104	Phone: 717-232-9971 Website: www.hamiltonhealthcenter.com
Hamilton Health Center, Inc. Walnut Street Dental Center & WIC 1650 Walnut Street Harrisburg, PA 17103	Phone: 717-230-3950 Website: www.hamiltonhealthcenter.com

Delaware County	
ChesPenn Health Services, Inc. 2600 West Ninth Street Chester, PA 19013	Phone: 267-355-3540 Website: www.chespenn.com
ChesPenn Health Services, Inc. 5 South State Road Upper Darby, PA 19082	Phone: 267-355-3541 Website: www.lacomunidadhispana.org

Erie County	
Community Health Net Community Health Net Dental 1611 Peach Street Erie, PA 16501	Phone: 814-456-8548 Website: www.community-healthnet.com
Community Health Net Daniel S. Snow, M.D. Health Center 1202 State Street Erie, PA 16501	Phone: 814-455-7222 Website: www.community-healthnet.com
Community Health Net – Harborcreek Health Center 4401 Iroquois Avenue Erie, PA 16511	Phone: 814-464-0509 Website: www.community-healthnet.com
Community Health Net – John Horan Garden Dental 2120 East Tenth Street Erie, PA 16511	Phone: 814-456-8548 Website: www.community-healthnet.com
Community Health Net – Oral Surgery Services 312 Chestnut Street Erie, PA 16507	Phone: 814-452-4262 Website: www.community-healthnet.com
Community Health Net – Stairways Dental 2922 State Street Erie, PA 16508	Phone: 814-454-4028 Website: www.community-healthnet.com

Fayette County	
Centerville Clinics, Inc. Connellsville Medical and Dental Center	Phone: 724-626-2630 Website: www.centervilleclinics.com

<p>208 South Arch Street Connellsville, PA 15425</p> <p>Centerville Clinics, Inc. – Fairchance Office 93 North Morgantown Road Fairchance, PA 15436</p> <p>Centerville Clinics, Inc. – Republic Doctor’s Office 1006 Main Street Republic, PA 15475</p> <p>Centerville Clinics, Inc. – Uniontown Family Doctors 866 McClellandtown Road Uniontown, PA 15458</p> <p>Cornerstone Care, Inc. – Uniontown Office 140 North Beeson Avenue Suite # 300A Uniontown, PA 15401</p>	<p>Phone: 724-564-0900 Website: www.centervilleclinics.com</p> <p>Phone: 724-246-9434 Website: www.centervilleclinics.com</p> <p>Phone: 724-430-7990 Website: www.centervilleclinics.com</p> <p>Phone: 724-439-1628 Website: www.cornerstone.care</p>
-------------------------------------------------------------------------------------------------------------------------------------------------------------------------------------------------------------------------------------------------------------------------------------------------------------------------------------------------------------------------------------------------------------------------------------------------------------------------------------------------------------------	-----------------------------------------------------------------------------------------------------------------------------------------------------------------------------------------------------------------------------------------------------------------------------------------------------------------------------------------------------------------------------------------------------------------------------------------------------------------

Franklin County	
<p>Keystone Health – Keystone Family Medicine 820 Fifth Avenue Chambersburg, PA 17201</p>	<p>Phone: 717-263-4313 Website: www.keystonehealth.org</p>
<p>Keystone Health – Outreach Site 51 South Main Street Chambersburg, PA 17201</p>	<p>Phone: 717-709-7969 Website: www.keystonehealth.org</p>
<p>Keystone Health – Outreach Site 7 South Carlisle Street Greencastle, PA 17225</p>	<p>Phone: 717-709-7969 Website: www.keystonehealth.org</p>
<p>Keystone Health – Outreach Site 35 East Main Street Waynesboro, PA 17268</p>	<p>Phone: 717-709-7969 Website: www.keystonehealth.org</p>
<p>Keystone Health – Keystone Pediatrics 830 Fifth Avenue Chambersburg, PA 17201</p>	<p>Phone: 717-263-0550 Website: www.keystonehealth.org</p>

Greene County	
<p>Centerville Clinics, Inc. – Carmichaels Clinic 601 West George Street Carmichaels, PA 15320</p>	<p>Phone: 724-966-5081 Website: www.centervilleclinics.com</p>
<p>Centerville Clinics, Inc. Greene County Mental Health Office 190 Bonar Avenue Waynesburg, PA 15370</p>	<p>Phone: 724-627-8156 Website: www.centervilleclinics.com</p>

Centerville Clinics, Inc. – Waynesburg Office Medical Arts Building 1150 Seventh Street Waynesburg, PA 15370	Phone: 724-627-8243 Website: www.centervilleclinics.com
Cornerstone Care, Inc. – Central Greene Pediatrics 236 Elm Drive, Suite 101 Waynesburg, PA 15370	Phone: 724-627-0926 Website: www.cornerstonecare.com
Cornerstone Care, Inc. – Cornerstone Care Greensboro 7 Glassworks Road Greensboro, PA 18338	Phone: 724-943-3308 Website: www.cornerstonecare.com
Cornerstone Care, Inc. – Cornerstone Care Mt Morris 120 Locust Avenue Extended Mt Morris, PA 15349	Phone: 724-324-9001 Website: www.cornerstonecare.com
Cornerstone Care, Inc. – Cornerstone Care Rogersville 140 Church Street Suite 102 Rogersville, PA 15359	Phone: 724-499-5188 Website: www.cornerstonecare.com
Cornerstone Care, Inc. Cornerstone Care Waynesburg 501 West High Street Waynesburg, PA 15370	Phone: 724-627-4309 Website: www.cornerstonecare.com

Huntingdon County	
Broad Top Area Medical Center 4133 Medical Center PO Box 127 Broad Top, PA 16621	Phone: 814-635-2916
Broad Top Area Medical Center Huntingdon Family Practice 835 Washington Street Huntingdon, PA 16652	Phone: 814-643-1414

Indiana County	
Primary Health Network – Indiana Dental Center 590 Indian Springs Road Indiana, PA 15701	Phone: 1-855-456-5685 Website: www.primary-health.net
Primary Health Network Jacksonville Family Medicine Center 29 Saltsburg Road Clarksburg, PA 15725	Phone: 1-855-456-5685 Website: www.primary-health.net
Primary Health Network Tri County Community Health Center	Phone: 1-855-456-5685 Website: www.primary-health.net

1555 Shawna Road Cherry Tree, PA 15724	
-------------------------------------------	--

Lackawanna County	
--------------------------	--

Scranton Primary Health Care Center, Inc. 959 Wyoming Avenue PO Box 31 Scranton, PA 18509-3023	Phone: 570-344-9684 Website: www.scrantonprimary.org
---------------------------------------------------------------------------------------------------------	------------------------------------------------------------------------------------------------------

Lancaster County	
-------------------------	--

SouthEast Lancaster Health Services Arch Street Facility 333 North Arch Street Lancaster, PA 17603	Phone: 717-299-6371 Website: www.selhs.org
SouthEast Lancaster Health Services Bright Side Facility 515B Hershey Avenue Lancaster, PA 17603	Phone: 717-229-6371 Website: www.selhs.org
SouthEast Lancaster Health Services South Duke Street Facility 625 South Duke Street Lancaster, PA 17602	Phone: 717-229-6371 Website: www.selhs.org
Welsh Mountain Health Centers Meadow Creek Family Practice 435 South Kinzer Avenue New Holland, PA 17557	Phone: 717-351-2400 Website: www.welshmountain.com
Welsh Mountain Health Centers Welsh Mountain Medical and Dental Center 584 Springville Road New Holland, PA 17557	Phone: 717-354-4711 Website: www.welshmountain.com

Lawrence County	
------------------------	--

Primary Health Network New Castle for Health and Well-Being 112 South Mill Street New Castle, PA 16101	Phone: 1-855-456-5685 Website: www.primary-health.net
Primary Health Network – New Castle Dental Center 2807 Wilmington Road New Castle, PA 16105	Phone: 1-855-456-5685 Website: www.primary-health.net

Lebanon County	
-----------------------	--

Welsh Mountain Health Centers Lebanon Ridge Community Health 840 Norman Drive Lebanon, PA 17042	Phone: 717-272-2700 Website: www.lebanonridge.org
----------------------------------------------------------------------------------------------------------	------------------------------------------------------------------------------------------------

Lehigh County	
Bethlehem Health Bureau 10 East Church Street Bethlehem, PA 18018	Phone: 610-865-7083 Website: www.bethlehem-pa.gov
Neighborhood Health Centers of Lehigh Valley 333 West Union Street Allentown, PA 18102	Phone: 610-820-7600 Website: www.nhclv.org

Luzerne County	
Rural Health Corporation of Northeastern PA 1084 Route 315 Wilkes-Barre, PA 18702	Phone: 570-825-8741 Website: www.rchnepa.com

Lycoming County	
Susquehanna Community Health and Dental Center 471 Hepburn Street Williamsport, PA 17701	Phone: 570-567-5400

McKean County	
Charles Cole Memorial Rural Health Centers Bowman Health Center 83 South Marrin Street Smethport, PA 16749	Phone: 814-274-5500 Website: www.charlescoleshospital.com
Charles Cole Memorial Rural Health Centers Eldred Health Center 139 Main Street Eldred, PA 16731	Phone: 814-274-5500 Website: www.charlescoleshospital.com
Charles Cole Memorial Rural Health Centers Port Allegany Community Health Center 45 Pine Street Port Allegany, PA 16743	Phone: 814-274-5500 Website: www.charlescoleshospital.com

Mercer County	
Primary Health Network Buhl Farm Community Health Center 220 North Buhl Farm Drive Hermitage, PA 16148	Phone: 1-855-456-5685 Website: www.primary-health.net
Primary Health Network The Center for Health and Well-Being 350 Sharon-New Castle Road Farrell, PA 16121	Phone: 1-855-456-5685 Website: www.primary-health.net
Primary Health Network – Elm Avenue Health Center 89 Elm Avenue	Phone: 1-855-456-5685 Website: www.primary-health.net

Sharon, PA 16146	
Primary Health Network – Farrell Health Center 602 Roemer Boulevard Farrell, PA 16121	Phone: 1-855-456-5685 Website: www.primary-health.net
Primary Health Network – Green Street Primary Care 2000 Green Street Farrell, PA 16121	Phone: 1-855-456-5685 Website: www.primary-health.net
Primary Health Network Greenville Community Health Center 348 Main Street Greenville, PA 16125	Phone: 1-855-456-5685 Website: www.primary-health.net
Primary Health Network – Jamestown Health Center 865 East Jamestown Road Jamestown, PA 16134	Phone: 1-855-456-5685 Website: www.primary-health.net
Primary Health Network – Mercer Primary Care 737 Greenville Road Mercer, PA 16137	Phone: 1-855-456-5685 Website: www.primary-health.net
Primary Health Network – Sharon Medical Group 197 Silver Street Sharon, PA 16146	Phone: 1-855-456-5685 Website: www.primary-health.net
Primary Health Network – Sharon Medical Group 1 Dayton Way Sharon, PA 16146	Phone: 1-855-456-5685 Website: www.primary-health.net
Primary Health Network Sheakleyville Health Center 3339 Perry Highway Sheakleyville, PA 16151	Phone: 1-855-456-5685 Website: www.primary-health.net
Primary Health Network – Transfer Health Center 1291 Rutledge Road Transfer, PA 16154	Phone: 1-855-456-5685 Website: www.primary-health.net

Montgomery County	
Community Health and Dental Care 11 Robinson Street Suite 100 Pottstown, PA 19464	Phone: 610-326-9460 Website: www.ch-dc.org
Delaware Valley Community Health, Inc. Norristown Regional Health Center 1430 Dekalb Street	Phone: 610-278-7787 Website: www.ch-dc.org

Norristown, PA 19401	
----------------------	--

Northampton County	
---------------------------	--

Bethlehem Health Bureau 10 East Church Street Bethlehem, PA 18018	Phone: 610-865-7083 Website: www.bethlehem-pa.gov
-------------------------------------------------------------------------	------------------------------------------------------------------------------------------------

Philadelphia County	
----------------------------	--

Delaware Valley Community Health, Inc. Fairmount Primary Care Center 1412 Fairmount Avenue Philadelphia, PA 19130	Phone: 215-235-9600 Website: www.dvch.org
Delaware Valley Community Health, Inc. Maria de los Santos Health Center 401 West Allegheny Avenue Philadelphia, PA 19133	Phone: 215-291-2500 Website: www.dvch.org
Delaware Valley Community Health, Inc. Parkview Health Center 1331 East Wyoming Avenue Suite 2160 Philadelphia, PA 19124	Phone: 215-537-7695 Website: www.dvch.org
Family Practice and Counseling Network 11 th Street Family Health Services of Drexel 850 North 11th Street Philadelphia, PA 19123	Phone: 215-769-1100 Website: www.fpcn.us
Family Practice and Counseling Network Abbottsford Falls Family Practice and Counseling 4700 Wissahickon Avenue Suite 119 Philadelphia, PA 19144	Phone: 215-843-9720 Website: www.fpcn.us
Family Practice & Counseling Network The Health Annex 6120-B Woodland Avenue Second Floor Philadelphia, PA 19143	Phone: 215-727-4721 Website: www.fpcn.us
Greater Philadelphia Health Action, Inc. 4th Street Medical Suite 1401 South Fourth Street Philadelphia, PA 19147	Phone: 215-339-1079 Website: www.gphainc.org
Greater Philadelphia Health Action, Inc. Chinatown Medical & Dental Services 930 Washington Avenue Philadelphia, PA 19147	Phone: 215-627-8000 Website: www.gphainc.org

<p>Greater Philadelphia Health Action, Inc. Dental & Behavioral Healthcare 5501 Woodland Avenue Philadelphia, PA 19143</p>	<p>Phone: 215-724-4700 Website: www.gphainc.org</p>
<p>Greater Philadelphia Health Action, Inc. Frankford Avenue Health Center 4500 Frankford Avenue Philadelphia, PA 19124</p>	<p>Phone: 215-744-1302 Website: www.gphainc.org</p>
<p>Greater Philadelphia Health Action, Inc. Hunting Park Health Center 1999 West Hunting Park Avenue Philadelphia, PA 19140</p>	<p>Phone: 215-228-2300 Website: www.gphainc.org</p>
<p>Greater Philadelphia Health Action, Inc. Snyder Avenue Dental Center 626 Snyder Avenue Philadelphia, PA 19148</p>	<p>Phone: 215-334-4900 Website: www.gphainc.org</p>
<p>Greater Philadelphia Health Action, Inc. Southeast Health Center 800 Washington Avenue Philadelphia, PA 19147</p>	<p>Phone: 215-339-5100 Website: www.gphainc.org</p>
<p>Greater Philadelphia Health Action, Inc. Wilson Park Medical Center 2520 Snyder Avenue Philadelphia, PA 19145</p>	<p>Phone: 215-755-7700 Website: www.gphainc.org</p>
<p>Greater Philadelphia Health Action, Inc. Woodland Academy Child Development & Day Care 5401-09 Grays Avenue Philadelphia, PA 19143</p>	<p>Phone: 215-726-6646 Website: www.gphainc.org</p>
<p>Greater Philadelphia Health Action, Inc. Woodland Avenue Health Center 5000 Woodland Avenue Philadelphia, PA 19143</p>	<p>Phone: 215-726-9807 Website: www.gphainc.org</p>
<p>The Health Federation of Philadelphia 1211 Chestnut Street Suite 801 Philadelphia, PA 19107</p>	<p>Phone: 215-977-7255 Website: www.healthfederation.org</p>
<p>Public Health Management Corporation Congreso Health Center 216 West Somerset Street Philadelphia, PA 19133</p>	<p>Phone: 215-763-8870 Website: www.phmc.org</p>
<p>Public Health Management Corporation</p>	<p>Phone: 215-592-4500</p>

<p>Mary Howard Health Center 125 South Ninth Street Philadelphia, PA 19107</p>	<p>Website: www.phmc.org</p>
<p>Public Health Management Corporation PHMC Care Clinic 1200 Callowhill Street Suite 101 Philadelphia, PA 19123</p>	<p>Phone: 215-825-8220 Website: www.phmc.org</p>
<p>Public Health Management Corporation PHMC Health Connection 1900 North Ninth Street Philadelphia, PA 19122</p>	<p>Phone: 215-765-6690 Website: www.phmc.org</p>
<p>Public Health Management Corporation Rising Sun Health Center 5675 North Front Street Philadelphia, PA 19120</p>	<p>Phone: 215-279-9666 Website: www.phmc.org</p>
<p>Quality Community Health Care, Inc. Cooke Family Health Center 1300 West Loudon Street Philadelphia, PA 19141</p>	<p>Phone: 215-457-6902 Website: www.qchc.org</p>
<p>Quality Community Health Care, Inc. Finley Family Health Center 2813 West Diamond Street Philadelphia, PA 19121</p>	<p>Phone: 215-763-4445 Website: www.qchc.org</p>
<p>Quality Community Health Care, Inc. Meade Family Health Center 18th & Oxford Streets Philadelphia, PA 19121</p>	<p>Phone: 215-765-9501 Website: www.qchc.org</p>
<p>Quality Community Health Care, Inc. QCHC Family Health Center 2501 West Lehigh Avenue Philadelphia, PA 19132</p>	<p>Phone: 215-227-0300 Website: www.qchc.org</p>
<p>Quality Community Health Care, Inc. Vaux Family Health Center 23rd & Master Streets Philadelphia, PA 19121</p>	<p>Phone: 215-236-8289 Website: www.qchc.org</p>
<p>Spectrum Community Health Services, Inc. Broad Street Health Center 1415 North Broad Street Suite 224 Philadelphia, PA 19122</p>	<p>Phone: 215-235-7944 Website: www.spechealth.org</p>
	<p>Phone: 215-471-2761</p>

Spectrum Community Health Services, Inc. 5201 Haverford Avenue Philadelphia, PA 19139	Website: www.spechealth.org
---------------------------------------------------------------------------------------------	---------------------------------------------------------------------

Potter County	
Charles Cole Memorial Rural Health Centers Central Potter Health Center 71 Elk Street Coudersport, PA 16915	Phone: 814-274-5500 Website: www.charlescoleshospital.com
Charles Cole Memorial Rural Health Centers Cole Memorial Hospital 1001 East Second Street Coudersport, PA 16915	Phone: 814-274-5500 Website: www.charlescoleshospital.com
Charles Cole Memorial Rural Health Centers Galeton Health Center 30 River Street Galeton, PA 16922	Phone: 814-274-5500 Website: www.charlescoleshospital.com
Charles Cole Memorial Rural Health Centers Northern Potter Health Center 511 Academy Street Ulysses, PA 16948	Phone: 814-274-5500 Website: www.charlescoleshospital.com
Charles Cole Memorial Rural Health Centers Shinglehouse Health Center 128 Lyons Street Shinglehouse, PA 16748	Phone: 814-274-5500 Website: www.charlescoleshospital.com

Susquehanna County	
NEPA Community Health Care Hallstead Health Center 25066 State Route 11 Hallstead, PA 18822	Phone: 570-879-5249 Website: www.nepachc.org
NEPA Community Health Care Susquehanna Health Center 191 Erie Boulevard Susquehanna, PA 18847	Phone: 570-853-3577 Website: www.nepachc.org

Tioga County	
Charles Cole Memorial Rural Health Centers Westfield Health Center 222 Church Street Westfield, PA 16950	Phone: 814-247-5500 Website: www.charlescoleshospital.com

Washington County	
Centerville Clinics, Inc. – Bentleyville Family Practice 100 Wilson Road	Phone: 724-239-2390 Website: www.centervilleclinics.com

Bentleyville, PA 15314	
Centerville Clinics, Inc. – California Doctor's Office 1152 Wood Street California, PA 15419	Phone: 724-938-2122 Website: www.centervilleclinics.com
Centerville Clinics, Inc. Charleroi Medical & Dental Office 200 Chamber Plaza Charleroi, PA 15022	Phone: 724-483-5482 Website: www.centervilleclinics.com
Centerville Clinics, Inc. Joseph A. Yablonski Memorial Clinic 1070 Old National Pike Fredricktown, PA 15333	Phone: 724-632-6801 Website: www.centervilleclinics.com
Centerville Clinics, Inc. – Washington Family Doctors 37 Highland Avenue Washington, PA 15301	Phone: 724-223-1067 Website: www.centervilleclinics.com
Cornerstone Care, Inc. Cornerstone Care Community Medical & Dental Plaza 1227 Smith Township State Road Burgettstown, PA 15021	Phone: 724-947-2255 Website: www.cornerstonecare.com
Cornerstone Care, Inc. Pediatric Associates of Washington 400 Jefferson Avenue Washington, PA 15301	Phone: 724-228-7400 Website: www.cornerstonecare.com

Wayne County	
Wayne Memorial Community Health Centers Hamlin Family Health Center 519 Easton Turnpike Hamlin, PA 18427	Phone: 570-251-6554 Website: www.wmh.org
Wayne Memorial Community Health Centers Honesdale Family Health Center Stourbridge Mall 600 Maple Street Honesdale, PA 18431	Phone: 570-251-6554 Website: www.wmh.org
Wayne Memorial Community Health Centers Northern Wayne Family Health Center 412 Como Road Lake Como, PA 18437	Phone: 570-251-6569 Website: www.wmh.org
Wayne Memorial Community Health Centers Pike County Family Health Center 750 Route 739	Phone: 570-251-6569 Website: www.wmh.org

Hawley, PA 18428	
Wayne Memorial Community Health Centers Waymart Family Health Center Wayne Woodlands Medical Complex 29 Woodland Avenue Waymart, PA 18472	Phone: 570-251-6554 Website: www.wmh.org
Wayne Memorial Community Health Centers Women’s Health Center – Honesdale 110 Park Street Honesdale, PA 18431	Phone: 570-251-6569 Website: www.wmh.org

Westmoreland County

Mon Valley Community Health Services, Inc. 301 East Donner Avenue Monesson, PA 15062	Phone: 724-684-8999 Website: www.sphs.org
--------------------------------------------------------------------------------------------	--------------------------------------------------------------------------------

Wyoming County

Rural Health Corporation of Northeastern, PA 1084 Route 315 Wilkes-Barre, PA 18702	Phone: 570-825-8741 Website: www.rchnepa.com
------------------------------------------------------------------------------------------	--------------------------------------------------------------------------------------

York County

Family First Health – George Street Center 116 South George Street York, PA 17401	Phone: 717-845-8617 Website: www.familyfirsthealth.org
Family First Health – Hannah Penn Center 415 East Boundary Avenue York, PA 17403	Phone: 717-843-5174 Website: www.familyfirsthealth.org
Family First Health – Hanover Center 1230 High Street Hanover, PA 17331	Phone: 717-632-9052 Website: www.familyfirsthealth.org
Family First Health – Lewisberry Center 308 Market Street Lewisberry, PA 17339	Phone: 717-938-6695 Website: www.familyfirsthealth.org
Family Practice and Counseling Network East Side Health Center 850 East Princess Street York, PA 17403	Phone: 717-801-0971 Website: www.fpcn.org

Resources for Human Development

Counties

Allegheny – Allegheny Intermediate Unit	Phone: 412-394-5955
Berks – Berks Encore	Phone: 610-374-3195, ext. 208
Bucks	Phone: 610-769-6429
Chester	Phone: 610-769-6429
Delaware	Phone: 610-769-6429
Lancaster – Project Access Lancaster County	Phone: 717-201-7752
Lehigh – Berks Encore, Lehigh County	Phone: 610-741-5453
Montgomery	Phone: 610-769-6429
Philadelphia	Phone: 610-769-6429
York – Project Access Lancaster County	Phone: 717-201-7752

Other

Pike, Sullivan, and Wayne Counties

Wayne Memorial Hospital	Laura Long: 570-251-6569 Chelsea Lucchesi: 570-251-6554
-------------------------	------------------------------------------------------------

Appendix 19: Definitions

1. 2014 Federal Poverty Level

Persons in Household	48 Contiguous States and D.C	Alaska	Hawaii
1	\$11,670	\$14,580	\$13,420
2	\$15,730	\$19,660	\$18,090
3	\$19,790	\$24,740	\$22,760
4	\$23,850	\$29,820	\$27,430
5	\$27,910	\$34,900	\$32,100
6	\$31,970	\$39,980	\$36,770
7	\$36,030	\$45,060	\$41,440
8	\$40,090	\$50,140	\$46,110
For each additional person, add	\$4,060	\$5,080	\$4,670

The poverty guidelines are not defined for Puerto Rico, the U.S. Virgin Islands, American Samoa, Guam, the Republic of the Marshall Islands, the Federated States of Micronesia, the Commonwealth of the Northern Mariana Islands, and Palau.

2. The Medical Assistance program

It insures access to comprehensive health care services for low-income individuals and families or those with medical expenses exceeding available income. Contact your local County Assistance Office to apply for Medical Assistance.

General Eligibility Requirements

The general eligibility requirements are:

- Individuals who are aged (age 65 and older), blind and disabled. (Identified for Medicaid purposes as SSI-related)
- Families with children under age 21. (Identified for Medicaid purposes as TANF-related)
- Single and married individuals with a temporary disability, age 59 through 64, limited income or special circumstances (Identified for Medicaid purposes as GA-related):
 - Under-going drug and alcohol treatment
 - Victim of domestic violence
 - Caring for a child or disabled person
 - Special Medicaid conditions

By 2014, the Patient Protection and Affordable Care Act of 2010 will generally expand Medicaid eligibility to cover everyone at or below 133% of the Federal Poverty Level.

For more information:

<http://www.dpw.state.pa.us/dpworganization/officeofmedicalassistanceprograms/index.htm>

Visit Penn State's College of Agricultural Sciences on the Web: www.cas.psu.edu

Penn State College of Agricultural Sciences' research, extension, and resident education programs are funded in part by Pennsylvania counties, the Commonwealth of Pennsylvania, and the U.S. Department of Agriculture.

Where trade names appear, no discrimination is intended, and no endorsement by Penn State Cooperative Extension is implied.

This publication is available in alternative media on request.

The Pennsylvania State University is committed to the policy that all persons shall have equal access to programs, facilities, admission, and employment without regard to personal characteristics not related to ability, performance, or qualifications as determined by University policy or by state or federal authorities. It is the policy of the University to maintain an academic and work environment free of discrimination, including harassment. The Pennsylvania State University prohibits discrimination and harassment against any person because of age, ancestry, color, disability or handicap, national origin, race, religious creed, sex, sexual orientation, or veteran status. Discrimination or harassment against faculty, staff, or students will not be tolerated at The Pennsylvania State University. Direct all inquiries regarding the nondiscrimination policy to the Affirmative Action Director, The Pennsylvania State University, 328 Boucke Building, University Park, PA 16802-5901, Tel (814) 865-4700/V, (814) 863-0471/TTY.

© The Pennsylvania State University 2013

PENNSTATE



College of Agricultural Sciences
Cooperative Extension